

Bid Package for Pavilion and Walkway at Hamlet of Richland Pond

Project Title: Richland Pocket Park Project – Hamlet of Richland Pond

Property Location: Intersection of Stewart Street and County Route 2
(Tax Parcel ID: 061.01-01-16)
Richland, New York 13144

Mandatory Construction Pre-Bid Meeting: March 4, 2025 at 9:00 am
Town of Richland Municipal Office
1 Bridge Street
Richland, NY 13142

Bid Submission Deadline: March 11, 2025 by 3:00 pm

Bids must be placed in a sealed envelope and delivered to:
Millie Newcomb, Clerk
Town of Richland
1 Bridge Street
Pulaski, New York 13142

This project is funded in part by a grant from the NYS Office of Parks, Recreation and Historic Preservation through Title 9 of the Environmental Protection Act of 1993. All bidders are subject to the terms of the State of New York Contract for Grants -- Standard Terms and Conditions, which can be found online at <https://grantsmanagement.ny.gov/state-agency-resources> and in Appendix A (Standard Clauses For New York Contracts), Attachment A-1 (Agency Specific Terms and Conditions) and Attachment A-2 (Program Specific Terms and Conditions).

Successful bids will include the following forms completed in their entirety (forms are in Appendix B). Only one copy of each form is required.

- Bid Cover Page
- Statement of Bidder's Qualifications
- Detailed Cost Proposal

Each bid must be prepared and submitted in accordance with the Bidding and Contract Documents and must be accompanied by references of similar projects and a Bid Security in the form of a Certified Check, Bid Bond or Bank Check in the amount of (10%) ten percent of the bid amount. Bidders must have a minimum of 5 years successful experience in completion of similar projects for State, National or locally registered landmarks.

Additional materials such as binders, portfolios, pamphlets, or other items may be included if they can fit within the sealed envelope.

In addition to the bid forms, a signed copy of the Non-Collusive Bidding Certification (Appendix C) must be submitted. All interested parties are encouraged to review the Notice to Contractors, Subcontractors, Suppliers and Vendors included as Attachment D.

Under Article 15A, Executive Law, the State of New York is committed to providing Minority and Women Owned Business (MWBE) equal opportunity to participate in government contracts. Though there are no required goals for MWBE participation in this grant funded project, the successful bidder will be required to make a Good Faith Effort in the utilization of MWBE's and furnish reports showing the participation of various business enterprises of subcontractors and suppliers on the contract. See Appendix E for more information. Upon selection, for all contracts that equal or exceed \$100,000, the contractor will be required to submit to the State a Vendor Responsibility Questionnaire: Construction – For-Profit. The questionnaire can be found online at http://www.osc.state.ny.us/vendrep/forms_vendor.htm.

Bids must be placed in a sealed envelope and received at 1 Bridge Street, Pulaski, New York 13142 by 3:00 PM on March 11, 2025. Bids must be in hand by the date listed, NOT just postmarked by that date. No bids will be accepted after that date. Bid opening will be public and will begin at 6:45 PM on March 11, 2025 at the same location. The successful bidder will be required to furnish a Performance Bond and Labor and Materials Bond each for 100% of the amount of the Contract.

Submitting a bid in no way conveys any contractual agreement or agreement to perform work. Work may only begin upon a valid contract signed by the winning bidder and Town of Richland.

Scope of Work

The Town of Richland is seeking bids for:

- (1) Construction of a pavilion based on the signed, stamped plans prepared by MBL Engineering (Appendix F)
- (2) Installation of fishing platform based on the signed, stamped plans prepared by MBL Engineering (Appendix F)

This is to be a “lump sum” project subject to prevailing wage rates (Appendix G). Construction services are the only services being sought after. All contractors submitting bids for this project shall be prepared to conduct all the required construction activities outlined above. The Town will not accept any bids from firms interested in performing a single function of the work. A sample of the Agreement between the Town of Richland and the selected contractor can be found in Appendix H.

All work must be completed by September 30, 2025.

The Town of Richland reserves the right to reject any and all bids or to award the bid for reasons other than the lowest bid amount if it is in the best interest of the agency or the project.

Questions may be directed to:

Kevin Balcom, Highway Superintendent, (315) 298-2567, highway.townofrichland@gmail.com.

Project Specifications: In addition to the technical specifications and contract drawings prepared by MBL Engineering, PLLC, the successful bidder must:

Safety Related: Furnish and install proper safety equipment in accordance with OSHA requirements and Manufacturer's written safety program. Contractor to ensure ground disturbance will not damage any underground utility lines.

No smoking on the work site.

Products: Successful bidder must have a minimum of 5 years' experience installing manufacturer's product.

Bidder shall identify specific manufacturer or brand name product to be used in the Detailed Cost Proposal Section.

Standard Operating Procedures:

Employee Professionalism: All work shall be performed in a safe, professional manner in compliance with local and state codes and OSHA requirements.

Contractor shall secure all required permits and identify permit fees in bid proposal.

Clean Up: All work premises shall be cleaned daily during the construction process and at the completion of the project.

Job Acceptance and Punch List: Manufacturer's representative shall visit the site to conduct a post job walk through for final sign-off/acceptance of work, at the request of the Town of Richland.

Warranty: Manufacturer agrees to repair or replace components that fail in materials or workmanship within specified warranty period.

Appendix A

ATTACHMENT A-1 Agency Specific Terms and Conditions

ATTACHMENT A-2 Program Specific Terms and Conditions Environmental Protection Fund

APPENDIX A

STANDARD CLAUSES FOR NEW YORK STATE CONTRACTS

**PLEASE RETAIN THIS DOCUMENT
FOR FUTURE REFERENCE.**

TABLE OF CONTENTS

	Page
1 Executory Clause	3
2 Non-Assignment Clause	3
3 Comptroller's Approval	3
4 Workers' Compensation Benefits	3
5 Non-Discrimination Requirements	3-4
6 Wage and Hours Provisions	4
7 Non-Collusive Bidding Certification	4
8 International Boycott Prohibition	4
9 Set-Off Rights	4-5
10 Records	5
11 Identifying Information and Privacy Notification	5
12 Equal Employment Opportunities For Minorities and Women	5-6
13 Conflicting Terms	6
14 Governing Law	6
15 Late Payment	6
16 No Arbitration	6
17 Service of Process	6-7
18 Prohibition on Purchase of Tropical Hardwoods	7
19 MacBride Fair Employment Principles	7
20 Omnibus Procurement Act of 1992	7-8
21 Reciprocity and Sanctions Provisions	8
22 Compliance with Breach Notification and Data Security Laws	8
23 Compliance with Consultant Disclosure Law	8
24 Procurement Lobbying	8
25 Certification of Registration to Collect Sales and Compensating Use Tax by Certain State Contractors, Affiliates and Subcontractors	8
26 Iran Divestment Act	9
27 Admissibility of Contract	9

STANDARD CLAUSES FOR NYS CONTRACTS

The parties to the attached contract, license, lease, amendment or other agreement of any kind (hereinafter, "the contract" or "this contract") agree to be bound by the following clauses which are hereby made a part of the contract (the word "Contractor" herein refers to any party other than the State, whether a contractor, licensor, licensee, lessor, lessee or any other party):

1. EXECUTORY CLAUSE. In accordance with Section 41 of the State Finance Law, the State shall have no liability under this contract to the Contractor or to anyone else beyond funds appropriated and available for this contract.

2. NON-ASSIGNMENT CLAUSE. In accordance with Section 138 of the State Finance Law, this contract may not be assigned by the Contractor or its right, title or interest therein assigned, transferred, conveyed, sublet or otherwise disposed of without the State's previous written consent, and attempts to do so are null and void. Notwithstanding the foregoing, such prior written consent of an assignment of a contract let pursuant to Article XI of the State Finance Law may be waived at the discretion of the contracting agency and with the concurrence of the State Comptroller where the original contract was subject to the State Comptroller's approval, where the assignment is due to a reorganization, merger or consolidation of the Contractor's business entity or enterprise. The State retains its right to approve an assignment and to require that any Contractor demonstrates its responsibility to do business with the State. The Contractor may, however, assign its right to receive payments without the State's prior written consent unless this contract concerns Certificates of Participation pursuant to Article 5-A of the State Finance Law.

3. COMPTROLLER'S APPROVAL. In accordance with Section 112 of the State Finance Law, if this contract exceeds \$50,000 (or \$75,000 for State University of New York or City University of New York contracts for goods, services, construction and printing, and \$150,000 for State University Health Care Facilities) or if this is an amendment for any amount to a contract which, as so amended, exceeds said statutory amount, or if, by this contract, the State agrees to give

something other than money when the value or reasonably estimated value of such consideration exceeds \$25,000, it shall not be valid, effective or binding upon the State until it has been approved by the State Comptroller and filed in his office. Comptroller's approval of contracts let by the Office of General Services, either for itself or its customer agencies by the Office of General Services Business Services Center, is required when such contracts exceed \$85,000. Comptroller's approval of contracts established as centralized contracts through the Office of General Services is required when such contracts exceed \$125,000, and when a purchase order or other procurement transaction issued under such centralized contract exceeds \$200,000.

4. WORKERS' COMPENSATION BENEFITS. In accordance with Section 142 of the State Finance Law, this contract shall be void and of no force and effect unless the Contractor shall provide and maintain coverage during the life of this contract for the benefit of such employees as are required to be covered by the provisions of the Workers' Compensation Law.

5. NON-DISCRIMINATION REQUIREMENTS. To the extent required by Article 15 of the Executive Law (also known as the Human Rights Law) and all other State and Federal statutory and constitutional non-discrimination provisions, the Contractor will not discriminate against any employee or applicant for employment, nor subject any individual to harassment, because of age, race, creed, color, national origin, citizenship or immigration status, sexual orientation, gender identity or expression, military status, sex, disability, predisposing genetic characteristics, familial status, marital status, or domestic violence victim status or because the individual has opposed any practices forbidden under the Human Rights Law or has filed a complaint, testified, or assisted in any proceeding under the Human Rights Law. Furthermore, in accordance with Section 220-e of the Labor Law, if this is a contract for the construction, alteration or repair of any public building or public work or for the manufacture, sale or distribution of materials, equipment or supplies, and to the extent that this contract shall be performed within the State

of New York, Contractor agrees that neither it nor its subcontractors shall, by reason of race, creed, color, disability, sex, or national origin: (a) discriminate in hiring against any New York State citizen who is qualified and available to perform the work; or (b) discriminate against or intimidate any employee hired for the performance of work under this contract. If this is a building service contract as defined in Section 230 of the Labor Law, then, in accordance with Section 239 thereof, Contractor agrees that neither it nor its subcontractors shall by reason of race, creed, color, national origin, age, sex or disability: (a) discriminate in hiring against any New York State citizen who is qualified and available to perform the work; or (b) discriminate against or intimidate any employee hired for the performance of work under this contract. Contractor is subject to fines of \$50.00 per person per day for any violation of Section 220-e or Section 239 as well as possible termination of this contract and forfeiture of all moneys due hereunder for a second or subsequent violation.

6. WAGE AND HOURS PROVISIONS. If this is a public work contract covered by Article 8 of the Labor Law or a building service contract covered by Article 9 thereof, neither Contractor's employees nor the employees of its subcontractors may be required or permitted to work more than the number of hours or days stated in said statutes, except as otherwise provided in the Labor Law and as set forth in prevailing wage and supplement schedules issued by the State Labor Department. Furthermore, Contractor and its subcontractors must pay at least the prevailing wage rate and pay or provide the prevailing supplements, including the premium rates for overtime pay, as determined by the State Labor Department in accordance with the Labor Law. Additionally, effective April 28, 2008, if this is a public work contract covered by Article 8 of the Labor Law, the Contractor understands and agrees that the filing of payrolls in a manner consistent with Subdivision 3-a of Section 220 of the Labor Law shall be a condition precedent to payment by the State of any State approved sums due and owing for work done upon the project.

7. NON-COLLUSIVE BIDDING CERTIFICATION. In accordance with Section 139-d of the State Finance Law, if this contract was awarded based upon the submission of bids, Contractor affirms, under penalty of perjury, that its bid was arrived at independently

and without collusion aimed at restricting competition. Contractor further affirms that, at the time Contractor submitted its bid, an authorized and responsible person executed and delivered to the State a non-collusive bidding certification on Contractor's behalf.

8. INTERNATIONAL BOYCOTT PROHIBITION. In accordance with Section 220-f of the Labor Law and Section 139-h of the State Finance Law, if this contract exceeds \$5,000, the Contractor agrees, as a material condition of the contract, that neither the Contractor nor any substantially owned or affiliated person, firm, partnership or corporation has participated, is participating, or shall participate in an international boycott in violation of the federal Export Administration Act of 1979 (50 USC App. Sections 2401 et seq.) or regulations thereunder. If such Contractor, or any of the aforesaid affiliates of Contractor, is convicted or is otherwise found to have violated said laws or regulations upon the final determination of the United States Commerce Department or any other appropriate agency of the United States subsequent to the contract's execution, such contract, amendment or modification thereto shall be rendered forfeit and void. The Contractor shall so notify the State Comptroller within five (5) business days of such conviction, determination or disposition of appeal (2 NYCRR § 105.4).

9. SET-OFF RIGHTS. The State shall have all of its common law, equitable and statutory rights of set-off. These rights shall include, but not be limited to, the State's option to withhold for the purposes of set-off any moneys due to the Contractor under this contract up to any amounts due and owing to the State with regard to this contract, any other contract with any State department or agency, including any contract for a term commencing prior to the term of this contract, plus any amounts due and owing to the State for any other reason including, without limitation, tax delinquencies, fee delinquencies or monetary penalties relative thereto. The State shall exercise its set-off rights in accordance with normal State practices including, in cases of set-off pursuant to an audit, the finalization of such audit by the State agency, its representatives, or the State Comptroller.

10. RECORDS. The Contractor shall establish and maintain complete and accurate books, records, documents, accounts and other evidence directly pertinent to performance under this contract (hereinafter, collectively, the "Records"). The Records must be kept for the balance of the calendar year in which they were made and for six (6) additional years thereafter. The State Comptroller, the Attorney General and any other person or entity authorized to conduct an examination, as well as the agency or agencies involved in this contract, shall have access to the Records during normal business hours at an office of the Contractor within the State of New York or, if no such office is available, at a mutually agreeable and reasonable venue within the State, for the term specified above for the purposes of inspection, auditing and copying. The State shall take reasonable steps to protect from public disclosure any of the Records which are exempt from disclosure under Section 87 of the Public Officers Law (the "Statute") provided that: (i) the Contractor shall timely inform an appropriate State official, in writing, that said records should not be disclosed; and (ii) said records shall be sufficiently identified; and (iii) designation of said records as exempt under the Statute is reasonable. Nothing contained herein shall diminish, or in any way adversely affect, the State's right to discovery in any pending or future litigation.

11. IDENTIFYING INFORMATION AND PRIVACY NOTIFICATION. (a) Identification Number(s). Every invoice or New York State Claim for Payment submitted to a New York State agency by a payee, for payment for the sale of goods or services or for transactions (e.g., leases, easements, licenses, etc.) related to real or personal property must include the payee's identification number. The number is any or all of the following: (i) the payee's Federal employer identification number, (ii) the payee's Federal social security number, and/or (iii) the payee's Vendor Identification Number assigned by the Statewide Financial System. Failure to include such number or numbers may delay payment. Where the payee does not have such number or numbers, the payee, on its invoice or Claim for Payment, must give the reason or reasons why the payee does not have such number or numbers.

(b) Privacy Notification. (1) The authority to request the above personal information from a seller of goods or services or a lessor of real or personal property, and the authority to maintain such information, is found in Section 5 of the State Tax Law. Disclosure of this information by the seller or lessor to the State is mandatory. The principal purpose for which the information is collected is to enable the State to identify individuals, businesses and others who have been delinquent in filing tax returns or may have understated their tax liabilities and to generally identify persons affected by the taxes administered by the Commissioner of Taxation and Finance. The information will be used for tax administration purposes and for any other purpose authorized by law. (2) The personal information is requested by the purchasing unit of the agency contracting to purchase the goods or services or lease the real or personal property covered by this contract or lease. The information is maintained in the Statewide Financial System by the Vendor Management Unit within the Bureau of State Expenditures, Office of the State Comptroller, 110 State Street, Albany, New York 12236.

12. EQUAL EMPLOYMENT OPPORTUNITIES FOR MINORITIES AND WOMEN.

In accordance with Section 312 of the Executive Law and 5 NYCRR Part 143, if this contract is: (i) a written agreement or purchase order instrument, providing for a total expenditure in excess of \$25,000.00, whereby a contracting agency is committed to expend or does expend funds in return for labor, services, supplies, equipment, materials or any combination of the foregoing, to be performed for, or rendered or furnished to the contracting agency; or (ii) a written agreement in excess of \$100,000.00 whereby a contracting agency is committed to expend or does expend funds for the acquisition, construction, demolition, replacement, major repair or renovation of real property and improvements thereon; or (iii) a written agreement in excess of \$100,000.00 whereby the owner of a State assisted housing project is committed to expend or does expend funds for the acquisition, construction, demolition, replacement, major repair or renovation of real property and improvements thereon for such project, then the following shall

apply and by signing this agreement the Contractor certifies and affirms that it is Contractor's equal employment opportunity policy that:

(a) The Contractor will not discriminate against employees or applicants for employment because of race, creed, color, national origin, sex, age, disability or marital status, shall make and document its conscientious and active efforts to employ and utilize minority group members and women in its work force on State contracts and will undertake or continue existing programs of affirmative action to ensure that minority group members and women are afforded equal employment opportunities without discrimination. Affirmative action shall mean recruitment, employment, job assignment, promotion, upgradings, demotion, transfer, layoff, or termination and rates of pay or other forms of compensation;

(b) at the request of the contracting agency, the Contractor shall request each employment agency, labor union, or authorized representative of workers with which it has a collective bargaining or other agreement or understanding, to furnish a written statement that such employment agency, labor union or representative will not discriminate on the basis of race, creed, color, national origin, sex, age, disability or marital status and that such union or representative will affirmatively cooperate in the implementation of the Contractor's obligations herein; and

(c) the Contractor shall state, in all solicitations or advertisements for employees, that, in the performance of the State contract, all qualified applicants will be afforded equal employment opportunities without discrimination because of race, creed, color, national origin, sex, age, disability or marital status.

Contractor will include the provisions of "(a), (b) and (c)" above, in every subcontract over \$25,000.00 for the construction, demolition, replacement, major repair, renovation, planning or design of real property and improvements thereon (the "Work") except where the Work is for the beneficial use of the Contractor. Section 312 does not apply to: (i) work, goods or services unrelated to this contract; or (ii) employment outside New

York State. The State shall consider compliance by a contractor or subcontractor with the requirements of any federal law concerning equal employment opportunity which effectuates the purpose of this clause. The contracting agency shall determine whether the imposition of the requirements of the provisions hereof duplicate or conflict with any such federal law and if such duplication or conflict exists, the contracting agency shall waive the applicability of Section 312 to the extent of such duplication or conflict. Contractor will comply with all duly promulgated and lawful rules and regulations of the Department of Economic Development's Division of Minority and Women's Business Development pertaining hereto.

13. CONFLICTING TERMS. In the event of a conflict between the terms of the contract (including any and all attachments thereto and amendments thereof) and the terms of this Appendix A, the terms of this Appendix A shall control.

14. GOVERNING LAW. This contract shall be governed by the laws of the State of New York except where the Federal supremacy clause requires otherwise.

15. LATE PAYMENT. Timeliness of payment and any interest to be paid to Contractor for late payment shall be governed by Article 11-A of the State Finance Law to the extent required by law.

16. NO ARBITRATION. Disputes involving this contract, including the breach or alleged breach thereof, may not be submitted to binding arbitration (except where statutorily authorized), but must, instead, be heard in a court of competent jurisdiction of the State of New York.

17. SERVICE OF PROCESS. In addition to the methods of service allowed by the State Civil Practice Law & Rules ("CPLR"), Contractor hereby consents to service of process upon it by registered or certified mail, return receipt requested. Service hereunder shall be complete upon Contractor's actual receipt of process or upon the State's receipt of the return thereof by the United States Postal Service as refused or undeliverable. Contractor must promptly notify

the State, in writing, of each and every change of address to which service of process can be made. Service by the State to the last known address shall be sufficient. Contractor will have thirty (30) calendar days after service hereunder is complete in which to respond.

18. PROHIBITION ON PURCHASE OF TROPICAL HARDWOODS. The Contractor certifies and warrants that all wood products to be used under this contract award will be in accordance with, but not limited to, the specifications and provisions of Section 165 of the State Finance Law, (Use of Tropical Hardwoods) which prohibits purchase and use of tropical hardwoods, unless specifically exempted, by the State or any governmental agency or political subdivision or public benefit corporation. Qualification for an exemption under this law will be the responsibility of the contractor to establish to meet with the approval of the State.

In addition, when any portion of this contract involving the use of woods, whether supply or installation, is to be performed by any subcontractor, the prime Contractor will indicate and certify in the submitted bid proposal that the subcontractor has been informed and is in compliance with specifications and provisions regarding use of tropical hardwoods as detailed in § 165 State Finance Law. Any such use must meet with the approval of the State; otherwise, the bid may not be considered responsive. Under bidder certifications, proof of qualification for exemption will be the responsibility of the Contractor to meet with the approval of the State.

19. MACBRIDE FAIR EMPLOYMENT PRINCIPLES. In accordance with the MacBride Fair Employment Principles (Chapter 807 of the Laws of 1992), the Contractor hereby stipulates that the Contractor either (a) has no business operations in Northern Ireland, or (b) shall take lawful steps in good faith to conduct any business operations in Northern Ireland in accordance with the MacBride Fair Employment Principles (as described in Section 165 of the New York State Finance Law), and shall permit independent monitoring of compliance with such principles.

20. OMNIBUS PROCUREMENT ACT OF 1992. It is the policy of New York State to maximize opportunities for the participation of New York State business enterprises, including minority- and women-owned business enterprises as bidders, subcontractors and suppliers on its procurement contracts.

Information on the availability of New York State subcontractors and suppliers is available from:

NYS Department of Economic
Development
Division for Small Business and
Technology Development
625 Broadway
Albany, New York 12245
Telephone: 518-292-5100

A directory of certified minority- and women-owned business enterprises is available from:

NYS Department of Economic
Development
Division of Minority and Women's
Business Development
633 Third Avenue 33rd Floor
New York, NY 10017
646-846-7364
Email: <mailto:mwbebusinessdev@esd.ny.gov>
<https://ny.newnycontracts.com/FrontEnd/searchcertifieddirectory.asp>

[com/FrontEnd/searchcertifieddirectory.asp](https://ny.newnycontracts.com/FrontEnd/searchcertifieddirectory.asp)

The Omnibus Procurement Act of 1992 (Chapter 844 of the Laws of 1992, codified in State Finance Law § 139-i and Public Authorities Law § 2879(3)(n)-(p)) requires that by signing this bid proposal or contract, as applicable, Contractors certify that whenever the total bid amount is greater than \$1 million:

(a) The Contractor has made reasonable efforts to encourage the participation of New York State Business Enterprises as suppliers and subcontractors, including certified minority- and women-owned business enterprises, on this project, and has retained the documentation of these efforts to be provided upon request to the State;

(b) The Contractor has complied with the Federal Equal Opportunity Act of 1972 (P.L. 92-261), as amended;

(c) The Contractor agrees to make reasonable efforts to provide notification to New York State residents of employment opportunities on this project through listing any such positions with the Job Service Division of the New York State Department of Labor, or providing such notification in such manner as is consistent with existing collective bargaining contracts or agreements. The Contractor agrees to document these efforts and to provide said documentation to the State upon request; and

(d) The Contractor acknowledges notice that the State may seek to obtain offset credits from foreign countries as a result of this contract and agrees to cooperate with the State in these efforts.

21. RECIPROCITY AND SANCTIONS

PROVISIONS. Bidders are hereby notified that if their principal place of business is located in a country, nation, province, state or political subdivision that penalizes New York State vendors, and if the goods or services they offer will be substantially produced or performed outside New York State, the Omnibus Procurement Act 1994 and 2000 amendments (Chapter 684 and Chapter 383, respectively, codified in State Finance Law § 165(6) and Public Authorities Law § 2879(5)) require that they be denied contracts which they would otherwise obtain. NOTE: As of May 2023, the list of discriminatory jurisdictions subject to this provision includes the states of South Carolina, Alaska, West Virginia, Wyoming, Louisiana and Hawaii.

22. COMPLIANCE WITH BREACH NOTIFICATION AND DATA SECURITY LAWS.

Contractor shall comply with the provisions of the New York State Information Security Breach and Notification Act (General Business Law §§ 899-aa and 899-bb and State Technology Law § 208).

23. COMPLIANCE WITH CONSULTANT DISCLOSURE LAW.

If this is a contract for consulting services, defined for purposes of this requirement to include analysis, evaluation, research, training, data processing, computer programming, engineering, environmental, health, and mental health services, accounting, auditing,

paralegal, legal or similar services, then, in accordance with Section 163 (4)(g) of the State Finance Law (as amended by Chapter 10 of the Laws of 2006), the Contractor shall timely, accurately and properly comply with the requirement to submit an annual employment report for the contract to the agency that awarded the contract, the Department of Civil Service and the State Comptroller.

24. PROCUREMENT LOBBYING. To the extent this agreement is a "procurement contract" as defined by State Finance Law §§ 139-j and 139-k, by signing this agreement the contractor certifies and affirms that all disclosures made in accordance with State Finance Law §§ 139-j and 139-k are complete, true and accurate. In the event such certification is found to be intentionally false or intentionally incomplete, the State may terminate the agreement by providing written notification to the Contractor in accordance with the terms of the agreement.

25. CERTIFICATION OF REGISTRATION TO COLLECT SALES AND COMPENSATING USE TAX BY CERTAIN STATE CONTRACTORS, AFFILIATES AND SUBCONTRACTORS.

To the extent this agreement is a contract as defined by Tax Law § 5-a, if the contractor fails to make the certification required by Tax Law § 5-a or if during the term of the contract, the Department of Taxation and Finance or the covered agency, as defined by Tax Law § 5-a, discovers that the certification, made under penalty of perjury, is false, then such failure to file or false certification shall be a material breach of this contract and this contract may be terminated, by providing written notification to the Contractor in accordance with the terms of the agreement, if the covered agency determines that such action is in the best interest of the State.

26. IRAN DIVESTMENT ACT. By entering into this Agreement, Contractor certifies in accordance with State Finance Law § 165-a that it is not on the "Entities Determined to be Non-Responsive Bidders/Offerers pursuant to the New York State Iran Divestment Act of 2012"

("Prohibited Entities List") posted at:
<https://ogs.ny.gov/iran-divestment-act-2012>

Contractor further certifies that it will not utilize on this Contract any subcontractor that is identified on the Prohibited Entities List. Contractor agrees that should it seek to renew or extend this Contract, it must provide the same certification at the time the Contract is renewed or extended. Contractor also agrees that any proposed Assignee of this Contract will be required to certify that it is not on the Prohibited Entities List before the contract assignment will be approved by the State.

During the term of the Contract, should the state agency receive information that a person (as defined in State Finance Law § 165-a) is in violation of the above-referenced certifications, the state agency will review such information and offer the person an opportunity to respond. If the person fails to demonstrate that it has ceased its engagement in the investment activity which is in violation of the Act within 90 days after the determination of such violation, then the state agency

shall take such action as may be appropriate and provided for by law, rule, or contract, including, but not limited to, imposing sanctions, seeking compliance, recovering damages, or declaring the Contractor in default.

The state agency reserves the right to reject any bid, request for assignment, renewal or extension for an entity that appears on the Prohibited Entities List prior to the award, assignment, renewal or extension of a contract, and to pursue a responsibility review with respect to any entity that is awarded a contract and appears on the Prohibited Entities list after contract award.

27. ADMISSIBILITY OF REPRODUCTION OF CONTRACT. Notwithstanding the best evidence rule or any other legal principle or rule of evidence to the contrary, the Contractor acknowledges and agrees that it waives any and all objections to the admissibility into evidence at any court proceeding or to the use at any examination before trial of an electronic reproduction of this contract, in the form approved by the State Comptroller, if such approval was required, regardless of whether the original of said contract is in existence.

ATTACHMENT A-1
AGENCY SPECIFIC TERMS AND CONDITIONS

- A. Notice.** For purposes of notice as contained in this State of New York Contract for Grants (Contract), Standard Terms and Conditions, Section I(G):
1. The **State's designee** shall be the STATE AGENCY identified on the Face Page. Document submission and inquiries should be directed to the designated STATE AGENCY representative.
 2. The **Contractor's designee** shall be the CONTRACTOR NAME at the CONTRACTOR PRIMARY MAILING ADDRESS, as identified on the Face Page.
- B. Payment** shall be made to the NYS Vendor ID Number at the CONTRACTOR PAYMENT ADDRESS identified on the Face Page.
- C. Changes to Budget and Program Work Plan.** Changes shall not be made in the work described in Attachment C (Work Plan) or the proposed expenditure of funds as shown in Attachment B (Budget), without the prior written approval of the State. Such approval will be granted if the changes are not substantive and do not alter the scope, intent or basic elements of the contract. Changes in the Work Plan or Budget that are substantive or alter the scope, intent or basic elements of the contract, if agreed to by the State, will be implemented by an amendment that may require approval and filing with the New York Attorney General Contract Approval Unit (AG) and the Office of the State Comptroller (OSC or State Comptroller), per Section I(D) of this Contract.
- D.** It is the Contractor's responsibility, pursuant to Sections 57 and 220 (8) of the Workers' Compensation Law, to maintain for State audit and review either proof that they have **Workers' Compensation and Disability Benefits Insurance** coverage for any employees, or proof of exemption from the New York State Workers' Compensation Board. The Contractor must also obtain from any contractor or subcontractor hired to provide a service pursuant to this Contract, similar proof or waivers from the contractor or subcontractor, and must maintain such documentation on file for audit.
- E. Non-Discrimination:**
1. If the project involves development or acquisition of public facilities, the Contractor shall not limit access or discriminate in the operation of the facilities on the basis of place of residence, race, creed, color, national origin, sex, age, disability or marital status.
 2. The Contractor agrees to comply with all applicable Federal, State, and local Civil Rights and Human Rights laws with reference to equal employment opportunities and the provisions of service.
- F. Termination.** In addition to the options available to the State in the Contract, in the event the Contractor fails to comply with its terms and conditions regarding completion of the project, the State at its option may require the Contractor to bring the project to a point of educational/interpretive, historical, recreational or conservation usefulness as determined by the State.
- G.** Documents submitted to the State may be subject to disclosure under the **Freedom of Information Law**.
- H. Non-Sectarian Purposes.** The Contractor agrees that funds made available as shown in Attachment B will only be used to achieve the intended public benefit and will not be used for any sectarian purposes.
- I. Archeology.** In the event of any unanticipated archeological discoveries, the Contractor shall stop all work and notify the State immediately. Work shall not resume until the State determines how any previously undiscovered archeological remains will be treated. Special attention shall be given to any discovery of burials, graves, or human remains.

J. Preservation of Historic Properties. It is the public policy and in the public interest of the State to preserve New York's historical, archeological, architectural and cultural heritage. All activities under this Contract shall be reviewed under either Section 106 of the National Historic Preservation Act or Section 14.09 of the New York State Parks, Recreation and Historic Preservation Law to ensure that adverse effects or impacts on significant properties are avoided or mitigated. Any work that affects historic properties shall conform to The Secretary of the Interior's Standards for the Treatment of Historic Properties 1995, The Secretary of the Interior's Standards and Guidelines for Archeological Documentation or any other applicable Secretary of the Interior's Standards (collectively referenced as STANDARDS), which are available from the State.

K. Post-Completion Requirements. Where the project involves acquisition of equipment or acquisition of or improvement of real property, the Contractor shall be responsible for maintaining and operating the equipment, property, and/or improvements; providing public access; maintaining public signage related to the project; and seeking any required State approvals. The State shall have the right and responsibility to inspect the project and property for compliance.

L. Construction Requirements. If the Project described in this Contract includes construction, the following shall apply:

1. Contract plans, specifications, and cost estimates shall be submitted to the State for review prior to the letting of any construction contract by the Contractor. The State shall verify that the plans, specifications and cost estimates are in conformance with the work described in Attachment B and shall so notify the Contractor in writing; the State shall further verify that appropriate documents have been prepared by a professional licensed to practice in the State of New York. All plans and specifications as reviewed shall become part of this Contract, and no change or revision may be made to such plans and specifications without the express written consent of the State.
2. The Contractor shall be responsible for assuring that the project is designed and constructed in conformance with the Uniform Federal Accessibility Standards (UFAS Appendix A to 41 CFR part 101 19.6), the Americans with Disabilities Act Accessibility Guidelines (ADAAG Appendix A to 28 CFR part 36) and the New York State Uniform Fire Prevention and Building (I) (Code (parts 1219 1228 of Title 19 NYCRR). Where there are discrepancies among the sets of standards with regard to a particular design/construction requirement, the one providing for the greatest degree of accommodation for the disabled shall apply.
3. It is the Contractor's responsibility to assure that all work on the project complies with the State Environmental Quality Review Act, receives all required permits in advance, and complies with all applicable Federal, State and/or local laws including, but not limited to, zoning ordinances and building codes.

M. At the discretion of the State, an **Agreed Upon Procedure Review** may be required of the grant performed by a representative of the STATE or a certified public accountant procured by the STATE or the CONTRACTOR currently licensed by the NYS Board of Public Accountancy, in accordance with attestation standards established by the American Institute of Certified Public Accountants and in accordance with Government Auditing Standards issued by the Comptroller General of the United States of America to the satisfaction of the STATE.

N. The State may make **periodic inspections** of the project both during its implementation and after its completion to assure compliance with this Contract. The Contractor shall allow the State unrestricted access to work during the preparation and progress of the work and provide for such access and inspection by the State in all construction contracts relating to the project.

ATTACHMENT A-2
PROGRAM SPECIFIC TERMS AND CONDITIONS
ENVIRONMENTAL PROTECTION FUND

- A.** Funding for this project is provided pursuant to the terms of the Environmental Protection Act, Title 9 of Article 54 of the Environmental Conservation Law and governed by the Rules and Regulations set forth in 9 NYCRR Sections 439-443.
- B. Procurement:** All goods and services required for this project must be procured in a manner so as to assure the prudent and economical use of grant moneys, to facilitate the acquisition of goods and services of maximum quality at the lowest possible cost under the circumstances, and to guard against nepotism, favoritism, improvidence, extravagance, fraud and corruption.
1. If the Contractor is subject to General Municipal Law, documentation of the Contractor's compliance with the procurement and bidding requirements of General Municipal Law shall be included with the applicable request for reimbursement.
 2. If the total amount of the goods or services is less than the dollar threshold for competitive bidding, as outlined in section 103 of General Municipal Law, or if the Contractor is not subject to General Municipal Law, the Contractor must follow procurement procedures designed to achieve the purpose of this clause. Such procedures may include, but are not limited to, competitive bidding, the solicitation of three price quotes, written requests for proposals, etc. When submitting a request for reimbursement, the Contractor must include a copy of the organizational procurement policy applicable to the relevant expenditures and/or documentation of the specific procurement process used for those expenditures.
- C. Retroactive funding.** Notwithstanding the provisions of Section A (2) of the Attachment D: Payment and Reporting of this State of New York Contract for Grants ("Contract"), program regulations set forth in 9 NYCRR 440.5 (Project sponsor's match) permit retroactive reimbursement of certain expenses, when those expenses are included in the project Budget.
- D. Project Sign.** At the commencement of the work described in the Work Plan, the Contractor shall erect a sign at the project site noting the State's assistance to the project. The project sign specifications and term length for this requirement are set forth in Attachment E (Special Conditions and Requirements).
- E. Public Benefit Requirements.**
1. In order to ensure a public benefit accrues from an acquisition, development or construction project that is being funded the Contractor shall:
 - a. Afford the public reasonable access to or use of the project as specified by the State;
 - b. Include a provision that no rule or regulation of a municipality shall restrict the use of, or access to, a project by non-residents of the municipality;
 - c. Not impose a fee for use of or access to the project without the prior written approval of the State;
 - d. Own or hold by lease or maintain and operate the project as specified by the State;
 - e. Not allow operation of the project, or any portion thereof, by any other person, entity, or organization pursuant to any management agreement, license or other arrangement without first obtaining the written approval of the State;

- f. Not alter, demolish, sell, lease or otherwise convey the project, in whole or in part, or permit a change in use of the project, without the prior written approval of the State; and
 - g. Submit all plans in writing for restoration, rehabilitation, improvement, demolition or other physical change to the completed project for State approval before work commences.
2. Other public benefit requirements specific to this project, including the term length of any property restriction (e.g., preservation covenant or public access covenant) and the legal mechanism for enforcing the restriction as specified by the State are set forth in Attachment E (Special Conditions and Requirements).
 3. Parkland acquired or improved by a municipality shall not be sold, leased, exchanged or otherwise disposed of (collectively, “disposed of”) or converted to other than public park purposes without the express authority of an act of the Legislature, which shall provide for the substitution of other land of equal environmental value and fair market value and reasonably equivalent usefulness and location to those to be discontinued, sold or disposed of, and such other additional requirements as shall be required by the State.
 4. Land acquired for recreation or conservation purposes by a not-for-profit organization shall be subject to a conservation easement (see, Title 3 of Article 49 of the Environmental Conservation Law) to be held by the State. Parkland shall not be disposed of by the not-for-profit organization except to the State, a local government unit or another qualifying tax-exempt not-for-profit organization that shall be required to use it for recreation or conservation purposes. Disposal to any other entity of parkland acquired for recreation or conservation purposes by a not-for-profit corporation shall require the express authority of an act of the Legislature.

F. Planning Requirements.

1. All planning documents, plans and specifications must be accepted by the State before the Contractor awards contracts for the project or the subject property. These must be prepared by a qualified professional accepted by the State.
 2. Any documents developed under this Contract shall include recognition of funding through the Environmental Protection Fund from the Office of Parks, Recreation and Historic Preservation.
- G.** In the case that this grant involves **State-owned land**, the grant recipient shall have in place a current, approved agreement with the agency of jurisdiction that specifies compliance for the elements funded with this grant as set forth in all Attachments included as part of this Contract.

Appendix B

BID FORMS

Bid Cover Page

Contractor Name: _____

Street Address: _____

City, State and Zip: _____

Name of Contact Person: _____

Telephone #: _____

Fax #: _____

Email: _____

Statement of Bidder's Qualifications

All questions must be answered as briefly and succinctly as possible. Please do not exceed 2 pages in total.

1. Contractor's Name
2. Permanent main office address (including City, State, Zip Code)
3. How many years have you been engaged in construction under your present firm or trade name?
4. For any contracts on hand that will utilize the same crew that will perform this job, please list anticipated dates of completion.
5. Have you ever failed to complete any work awarded to you? If so, where and why?
6. Have you ever been accused of defaulting on a contract? If so, where and why?
7. Have you ever performed contracts for a state or federal agency?
8. Has your company ever been a party to or otherwise involved in any action or legal proceeding involving matters related to race, color, nationality or religion? If so, give full details.
9. Attach contact information for at least three recent clients.

Detailed Cost Proposal

The contractor, having familiarized themselves with the existing conditions of the project areas affecting the cost of the work identified in the Bid Proposal, hereby proposes to furnish all supervision, technical personnel, labor, materials, machinery, tools, equipment and services, including utility, transportation and security services to perform and complete all work identified in the Project Specifications section of the bid package as follows: (round to the nearest dollar)

Base Bid	\$ _____
Other Costs (please specify)	
_____	\$ _____
_____	\$ _____
_____	\$ _____
_____	\$ _____
Total Bid	\$ _____

Appendix C

NON-COLLUSIVE BIDDING CERTIFICATION

**NON-COLLUSIVE BIDDING CERTIFICATION REQUIRED BY
SECTION 139-D OF THE STATE FINANCE LAW**

SECTION 139-D, Statement of Non-Collusion in bids to the State:

BY SUBMISSION OF THIS BID, BIDDER AND EACH PERSON SIGNING ON BEHALF OF BIDDER CERTIFIES, AND IN THE CASE OF JOINT BID, EACH PARTY THERETO CERTIFIES AS TO ITS OWN ORGANIZATION, UNDER PENALTY OF PERJURY, THAT TO THE BEST OF HIS/HER KNOWLEDGE AND BELIEF:

[1] The prices of this bid have been arrived at independently, without collusion, consultation, communication, or agreement, for the purposes of restricting competition, as to any matter relating to such prices with any other Bidder or with any competitor;

[2] Unless otherwise required by law, the prices which have been quoted in this bid have not been knowingly disclosed by the Bidder and will not knowingly be disclosed by the Bidder prior to opening, directly or indirectly, to any other Bidder or to any competitor; and

[3] No attempt has been made or will be made by the Bidder to induce any other person, partnership or corporation to submit or not to submit a bid for the purpose of restricting competition.

A BID SHALL NOT BE CONSIDERED FOR AWARD NOR SHALL ANY AWARD BE MADE WHERE [1], [2], [3] ABOVE HAVE NOT BEEN COMPLIED WITH; PROVIDED HOWEVER, THAT IF IN ANY CASE THE BIDDER(S) CANNOT MAKE THE FOREGOING CERTIFICATION, THE BIDDER SHALL SO STATE AND SHALL FURNISH BELOW A SIGNED STATEMENT WHICH SETS FORTH IN DETAIL THE REASONS THEREFORE:

[AFFIX ADDENDUM TO THIS PAGE IF SPACE IS REQUIRED FOR STATEMENT.]

Subscribed to under penalty of perjury under the laws of the State of New York, this _____ day of _____, 20____ as the act and deed of said corporation of partnership.

IF BIDDER(S) (ARE) A PARTNERSHIP, COMPLETE THE FOLLOWING:

NAMES OF PARTNERS OR PRINCIPALS

LEGAL RESIDENCE

IF BIDDER(S) (ARE) A CORPORATION, COMPLETE THE FOLLOWING:

NAME

LEGAL RESIDENCE

President:

Secretary:

Treasurer:

President:

Secretary:

Treasurer:

Exhibit 1 Non-Collusive Bidding Certification-3

Identifying Data

Potential Contractor _____

Address _____

Street

City, Town, etc.

Telephone _____

Title _____

If applicable, Responsible Corporate Officer

Name _____

Title _____

Signature _____

Joint or combined bids by companies or firms must be certified on behalf of each participant.

Legal name of person, firm or corporation

Legal name of person, firm or corporation

By _____

Name

Name

Title

Title

Address _____

Street

Address _____

Street

City

State

City

State

Appendix D

Notice to Contractors, Subcontractors, Suppliers and Vendors

NOTICE TO CONTRACTORS, SUBCONTRACTORS, SUPPLIERS AND VENDORS

This project is funded in part by a grant from the NYS Office of Parks, Recreation and Historic Preservation through Title 9 of the Environmental Protection Act of 1993. All contracts and subcontracts for the project are subject to the terms of the State of New York Contract for Grants (SNYCG) -- Standard Terms and Conditions, which can be found online at <https://grantsmanagement.ny.gov/state-agency-resources>, Appendix A (A), Attachment A-1 (A1) and Attachment A-2 (A2), attached hereto. *If any other funding sources are involved in the project, the grantee is responsible for compliance with the program requirements for those funding sources.*

Note particularly the following requirements:

- The State's right to review and approve every subcontract in excess of \$100,000. *SNYCG III (B)(2)*
- The requirement that subcontracts contain provisions specifying (1) that work accord with the terms of the State of New York Contract for Grants, (2) that nothing in the subcontract shall impair the rights of the State under the State of New York Contract for Grants, and (3) that nothing in the subcontract, nor under the State of New York Contract for Grants creates any contractual relationship between the subcontractor and the State. *SNYCG III (B)(2)*
- Contractor's responsibility to submit vendor responsibility information to the State, including a Vendor Responsibility Questionnaire for subcontracts that equal or exceed \$100,000. *SNYCG III (B)(4)*
- Non-discrimination requirements *A(5) and AI(F)*
- Equal Opportunity provisions, including a requirement that the following provisions be included in construction subcontracts in excess of \$25,000:
 - The Contractor shall not discriminate against employees or applicants for employment because of race, creed, color, national origin, sex, age, disability or marital status;
 - The Contractor shall make and document its conscientious and active efforts to employ and utilize minority group members and women in its work force on State contracts;
 - The Contractor shall undertake or continue existing programs of affirmative action to ensure that minority group members and women are afforded equal employment opportunities without discrimination. Affirmative action shall mean recruitment, employment, job assignment, promotion, upgrading, demotion, transfer, layoff, or termination and rates of pay or other forms of compensation;
 - At the request of the State, the Contractor shall request each employment agency, labor union, or authorized representative of workers with which it has a collective bargaining or other agreement or understanding, to furnish a written statement that such employment agency, labor union or representative shall not discriminate on the basis of race, creed, color, national origin, sex, age, disability or marital status and that such union or representative shall affirmatively cooperate in the implementation of the Contractor's obligations herein; and
 - The Contractor shall state, in all solicitations or advertisements for employees, that, in the performance of the State contract, all qualified applicants shall be afforded equal employment opportunities without discrimination because of race, creed, color, national origin, sex, age, disability or marital status. *A(12) and AI(F)*
- Wages and Hours Provisions *A(6)*
- New York State business requirement *A(20)*
- Worker's Compensation and Disability Benefits Insurance coverage *SNYCG III (I) (L), A (4), AI(E)*

Appendix E

LEGAL NOTICE TO BIDDERS

Funding for this project comes in part through an **Environmental Protection Fund** grant administered by the New York State Office of Parks, Recreation and Historic Preservation (OPRHP). Under Article 15A, Executive Law, the State of New York is committed to providing **Minority and Women Owned Business (MWBE)** equal opportunity to participate in government contracts. Though there are no required goals for MWBE participation in this grant funded project, the successful bidder will be required to make a Good Faith Effort in the utilization of MWBE's and furnish reports showing the participation of various business enterprises of subcontractors and suppliers on the contract.

Appendix F

MBL Engineering Design Plans

PAVILION PROJECT

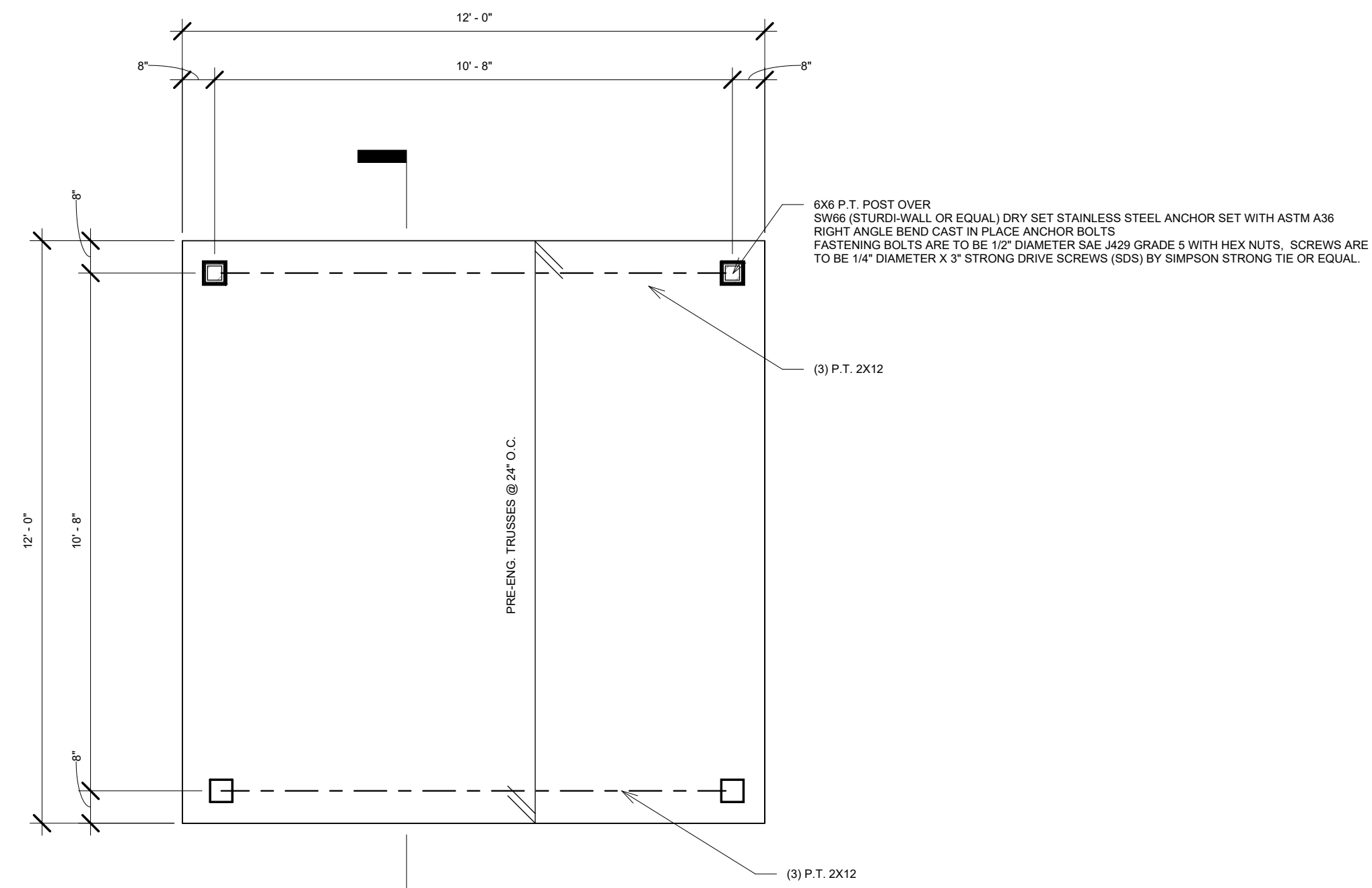

FIRST FLOOR PLAN
3/8" = 1'-0"

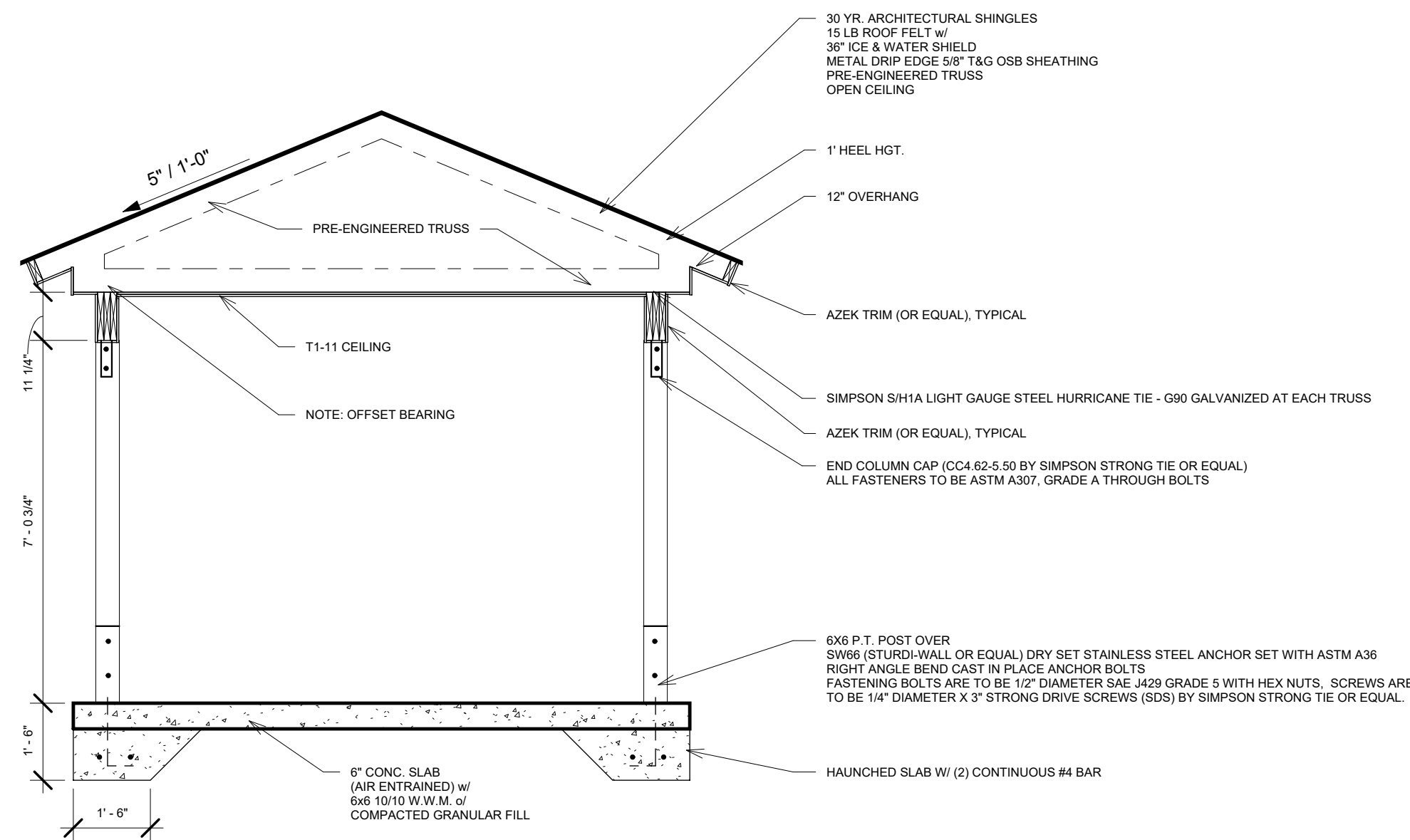

SECTION A
3/8" = 1'-0"

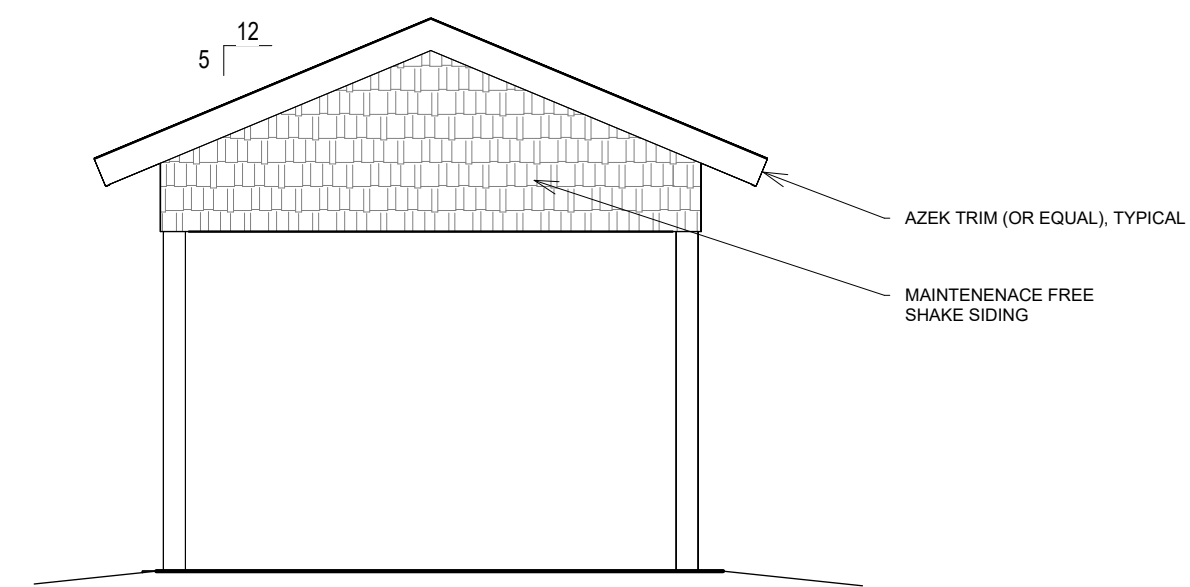

END ELEVATION
1/4" = 1'-0"

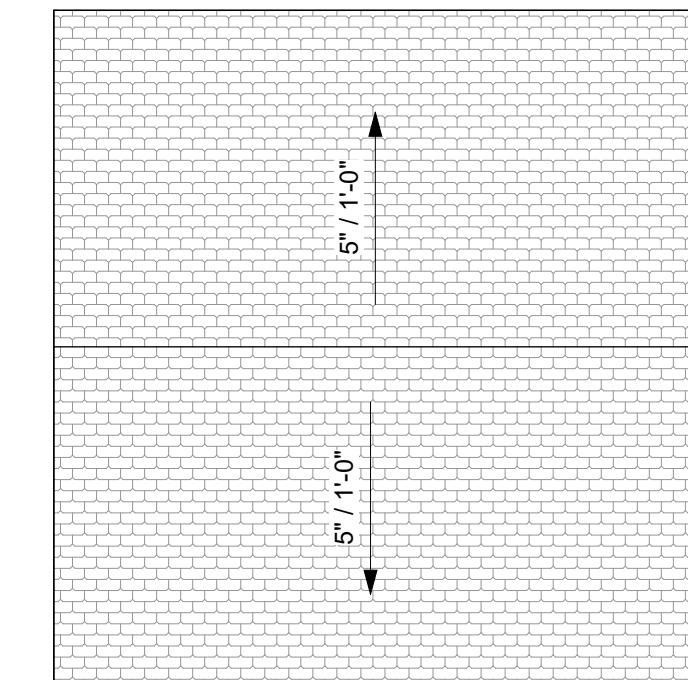

ROOF PLAN
1/4" = 1'-0"

GENERAL NOTES:

- OCCUPANCY CLASSIFICATION: BUSINESS - B
- CONSTRUCTION CLASSIFICATION: TYPE V
- FLOOR/ FIRE AREA: ACTUAL: 144 SF, ALLOWED: 9,000 SF
- OCCUPANT LOAD B: 10
- STRUCTURAL DESIGN LOADS
- GROUND SNOW LOAD: 60 PSF
- WIND LOAD: 90 MPH
- EXPOSURE CATEGORY: B
- MEAN HEIGHT: 26'-0"
- SOIL BEARING: MINIMUM 4000 PSF
- JOISTS, HEADERS AND BEAMS TO BE WESTERN SPF #1 OR BETTER UNLESS OTHERWISE NOTED
- SPF: Fb= 1100PSI, Fv= 70 PSI, E= 1,500,000
- LVL: Fb= 2800PSI, Fv= 285 PSI, E= 1,900,000
- DOUG FIR: Fb= 1400 PSI, Fv=95 PSI, E= 1,500,000
- NOTE: CONCRETE SUBJECT TO FREEZE/ THAW CYCLES TO HAVE A MIN. COMPRESSIVE STRENGTH OF 4,000 PSI AND AIR ENTRAINED
- PROVIDE REQUIRED FLASHING TO MEET OR EXCEED ACCEPTABLE COMMON BUILDING PRACTICE WHERE REQUIRED AND AT ROOF CHANGES, HORIZONTAL BUILDING ABUTMENTS, (PORCHES & DECKS) PROJECTIONS, VALLEYS, OPENINGS ETC.
- EMERGENCY ALARM SYSTEM: NOT REQUIRED
- FIRE & SMOKE DETECTING & ALARM SYSTEM: NOT REQUIRED
- MANUAL ALARM SYSTEM: NOT REQUIRED
- SPRINKLER SYSTEM: NOT REQUIRED
- STANDPIPE SYSTEM: NOT REQUIRED
- EMERGENCY LIGHTING: NOT REQUIRED
- ILLUMINATED EXIT SIGNS: NOT REQUIRED
- ALL PRE-ENGINEERED ROOFING AND FLOORING SYSTEMS ARE TO BE APPROVED AND CERTIFIED BY THEIR MANUFACTURER.
- ELECTRIC & PLUMBING LAYOUT TO MEET OR EXCEED LOCAL & NATIONAL CODES & SHALL BE INSPECTED DURING CONSTRUCTION
- ALL DIMENSIONS AND EXISTING CONDITIONS SHALL BE VERIFIED BY THE CONTRACTOR PRIOR TO COMMENCING WORK. ANY DISCREPANCIES SHALL BE BROUGHT TO THE ATTENTION OF THE DESIGNER
- THIS SET OF PLANS HAS BEEN DESIGNED TO MEET AND SHALL BE BUILT TO COMPLY w/ THE 2020 SERIES OF INTERNATIONAL BUILDING CODES AS ADOPTED BY N.Y.S.

1	4/17/24	ISSUED FOR BUILDING PERMIT
---	---------	----------------------------

PLAN, SECTION & GENERAL NOTES

MBL ENGINEERING, PLLC

RICHLAND POCKET PARK PAVILION
COUNTY RT 2
TOWN OF RICHLAND
OSWEGO COUNTY

PROJECT #
23-183

DATE
APRIL 24'

SHEET #
A-1



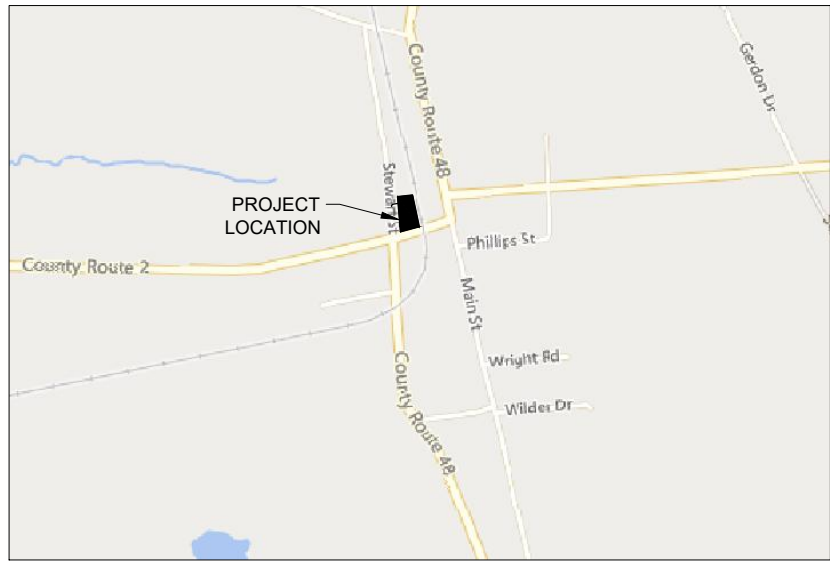

OVERALL LOCATION PLAN
NOT TO SCALE

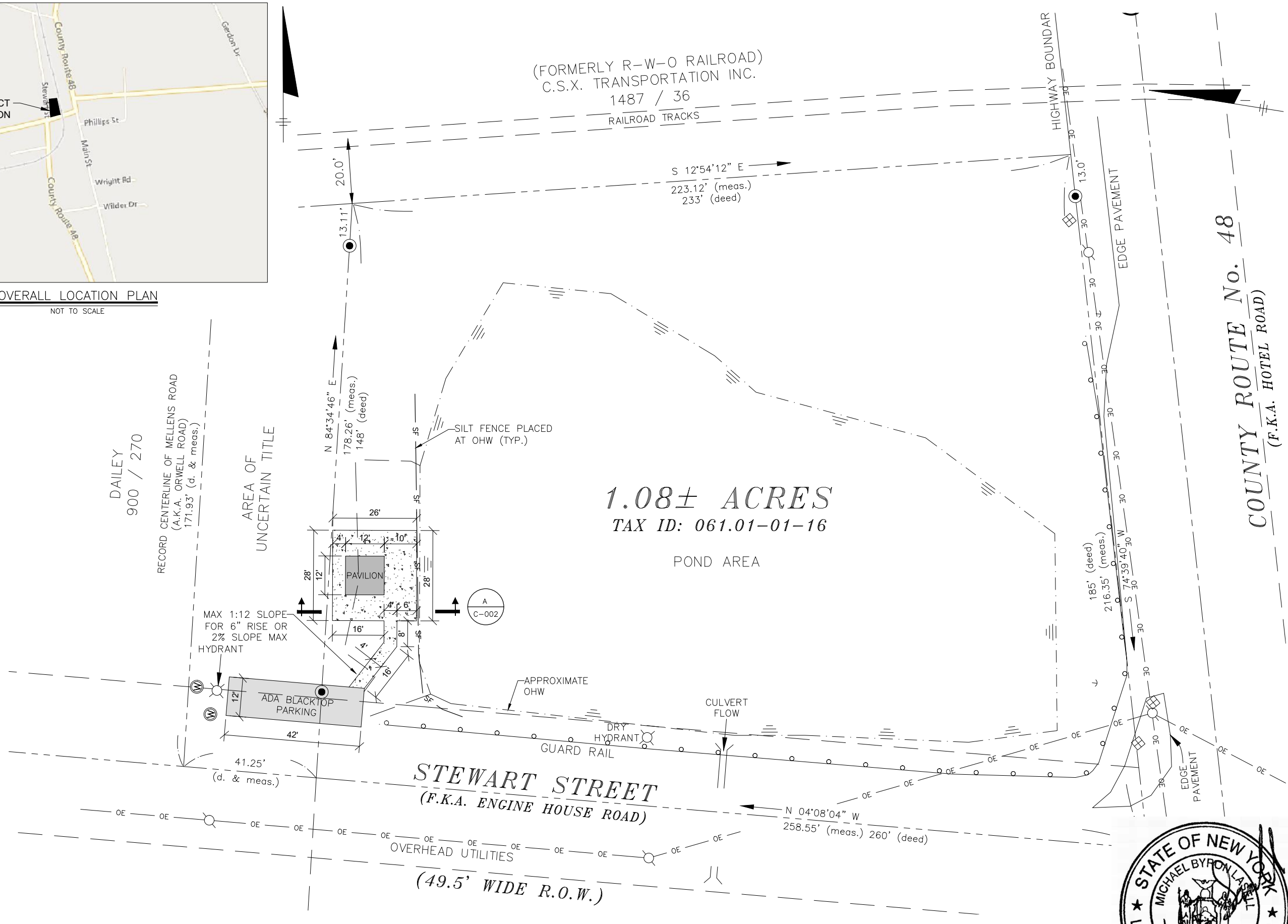

1.08± ACRES
TAX ID: 061.01-01-16

POND AREA

STEWART STREET
(F.K.A. ENGINE HOUSE ROAD)

(49.5' WIDE R.O.W.)

COUNTY ROUTE No. 48
(F.K.A. HOTEL ROAD)

PLAN
SCALE: 1"=30'



NO.	DATE	ISSUED FOR REGULATORY REVIEW	REVISED PER DEC COMMENTS	REVISED WALL DETAIL
C	8/19/24			
B	11/27/23			
A	6/8/23			

SITE PLAN



RICHLAND POCKET PARK
COUNTY ROUTE 2
TOWN OF RICHLAND
OSWEGO COUNTY

PROJECT #
23-183

DATE:
JUNE 2023

SHEET #
C-001

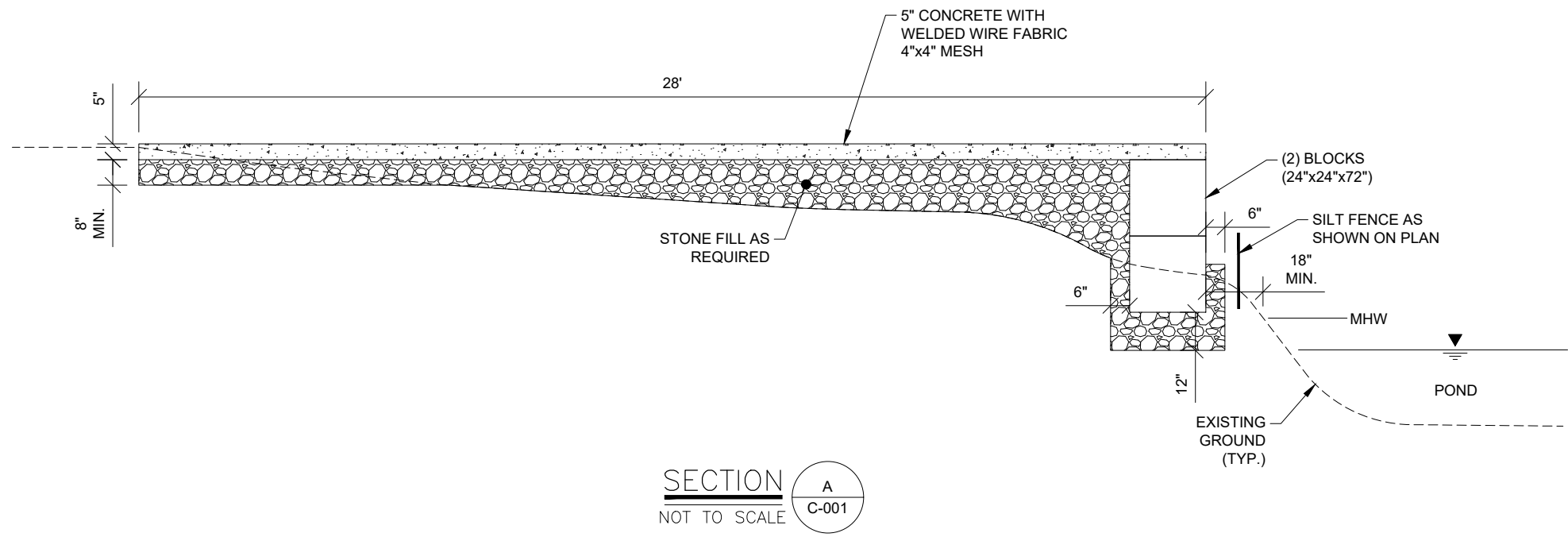

SECTION
NOT TO SCALE

A
C-001



NO.	DATE	ISSUED FOR REGULATORY REVIEW	REVISIONS
C	8/19/24	REVISED WALL DETAIL	
B	11/27/23	REVISED PER DEC COMMENTS	
A	6/8/23	ISSUED FOR REGULATORY REVIEW	

SECTION



RICHLAND POCKET PARK
COUNTY ROUTE 2
TOWN OF RICHLAND
OSWEGO COUNTY

PROJECT #
23-183

DATE:
JUNE 2023

SHEET #
C-002

Appendix G

Prevailing Wage Rate Schedule

Introduction to the Prevailing Rate Schedule

Information About Prevailing Rate Schedule

This information is provided to assist you in the interpretation of particular requirements for each classification of worker contained in the attached Schedule of Prevailing Rates.

Classification

It is the duty of the Commissioner of Labor to make the proper classification of workers taking into account whether the work is heavy and highway, building, sewer and water, tunnel work, or residential, and to make a determination of wages and supplements to be paid or provided. It is the responsibility of the public work contractor to use the proper rate. If there is a question on the proper classification to be used, please call the district office located nearest the project. District office locations and phone numbers are listed below.

Prevailing Wage Schedules are issued separately for "General Construction Projects" and "Residential Construction Projects" on a county-by-county basis.

General Construction Rates apply to projects such as: Buildings, Heavy & Highway, and Tunnel and Water & Sewer rates.

Residential Construction Rates generally apply to construction, reconstruction, repair, alteration, or demolition of one family, two family, row housing, or rental type units intended for residential use.

Some rates listed in the Residential Construction Rate Schedule have a very limited applicability listed along with the rate. Rates for occupations or locations not shown on the residential schedule must be obtained from the General Construction Rate Schedule. Please contact the local Bureau of Public Work office before using Residential Rate Schedules, to ensure that the project meets the required criteria.

Payrolls and Payroll Records

Contractors and subcontractors are required to establish, maintain, and preserve for not less than six (6) years, contemporaneous, true, and accurate payroll records.

Every contractor and subcontractor shall submit to the Department of Jurisdiction (Contracting Agency), within thirty (30) days after issuance of its first payroll and every thirty (30) days thereafter, a transcript of the original payrolls, subscribed and affirmed as true under penalty of perjury.

Paid Holidays

Paid Holidays are days for which an eligible employee receives a regular day's pay, but is not required to perform work. If an employee works on a day listed as a paid holiday, this remuneration is in addition to payment of the required prevailing rate for the work actually performed.

Overtime

At a minimum, all work performed on a public work project in excess of eight hours in any one day or more than five days in any workweek is overtime. However, the specific overtime requirements for each trade or occupation on a public work project may differ. Specific overtime requirements for each trade or occupation are contained in the prevailing rate schedules.

Overtime holiday pay is the premium pay that is required for work performed on specified holidays. It is only required where the employee actually performs work on such holidays.

The applicable holidays are listed under HOLIDAYS: OVERTIME. The required rate of pay for these covered holidays can be found in the OVERTIME PAY section listings for each classification.

Supplemental Benefits

Particular attention should be given to the supplemental benefit requirements. Although in most cases the payment or provision of supplements is straight time for all hours worked, some classifications require the payment or provision of supplements, or a portion of the supplements, to be paid or provided at a premium rate for premium hours worked. Supplements may also be required to be paid or provided on paid holidays, regardless of whether the day is worked. The Overtime Codes and Notes listed on the particular wage classification will indicate these conditions as required.

Effective Dates

When you review the schedule for a particular occupation, your attention should be directed to the dates above the column of rates. These are the dates for which a given set of rates is effective. The rate listed is valid until the next effective rate change or until the new annual determination which takes effect on July 1 of each year. All contractors and subcontractors are required to pay the current prevailing rates of wages and supplements. If you have any questions please contact the Bureau of Public Work or visit the New York State Department of Labor website (www.labor.ny.gov) for current wage rate information.

Apprentice Training Ratios

The following are the allowable ratios of registered Apprentices to Journey-workers.

For example, the ratio 1:1,1:3 indicates the allowable initial ratio is one Apprentice to one Journeyworker. The Journeyworker must be in place on the project before an Apprentice is allowed. Then three additional Journeyworkers are needed before a second Apprentice is allowed. The last ratio repeats indefinitely. Therefore, three more Journeyworkers must be present before a third Apprentice can be hired, and so on.

Please call Apprentice Training Central Office at (518) 457-6820 if you have any questions.

Title (Trade)	Ratio
Boilermaker (Construction)	1:1,1:4
Boilermaker (Shop)	1:1,1:3
Carpenter (Bldg.,H&H, Pile Driver/Dockbuilder)	1:1,1:4
Carpenter (Residential)	1:1,1:3
Electrical (Outside) Lineman	1:1,1:2
Electrician (Inside)	1:1,1:3
Elevator/Escalator Construction & Modernizer	1:1,1:2
Glazier	1:1,1:3
Insulation & Asbestos Worker	1:1,1:3
Iron Worker	1:1,1:4
Laborer	1:1,1:3
Mason	1:1,1:4
Millwright	1:1,1:4
Op Engineer	1:1,1:5
Painter	1:1,1:3
Plumber & Steamfitter	1:1,1:3
Roofer	1:1,1:2
Sheet Metal Worker	1:1,1:3
Sprinkler Fitter	1:1,1:2

If you have any questions concerning the attached schedule or would like additional information, please contact the nearest BUREAU of PUBLIC WORK District Office or write to:

New York State Department of Labor
Bureau of Public Work
State Office Campus, Bldg. 12
Albany, NY 12226

District Office Locations:	Telephone #	FAX #
Bureau of Public Work - Albany	518-457-2744	518-485-0240
Bureau of Public Work - Binghamton	607-721-8005	607-721-8004
Bureau of Public Work - Buffalo	716-847-7159	716-847-7650
Bureau of Public Work - Garden City	516-228-3915	516-794-3518
Bureau of Public Work - Newburgh	845-568-5287	845-568-5332
Bureau of Public Work - New York City	212-932-2419	212-775-3579
Bureau of Public Work - Patchogue	631-687-4882	631-687-4902
Bureau of Public Work - Rochester	585-258-4505	585-258-4708
Bureau of Public Work - Syracuse	315-428-4056	315-428-4671
Bureau of Public Work - Utica	315-793-2314	315-793-2514
Bureau of Public Work - White Plains	914-997-9507	914-997-9523
Bureau of Public Work - Central Office	518-457-5589	518-485-1870

Oswego County General Construction

Boilermaker **02/01/2025**

JOB DESCRIPTION Boilermaker **DISTRICT 7**

ENTIRE COUNTIES

Cayuga, Clinton, Cortland, Franklin, Jefferson, Lewis, Madison, Oneida, Onondaga, Oswego, Seneca, St. Lawrence, Tompkins

WAGES

Per hour: 07/01/2024

Boilermaker \$ 37.98

SUPPLEMENTAL BENEFITS

Per hour:

Journeyworker \$ 26.62*
 + 1.48

*This portion of the benefits subject to the same premium rate as shown for overtime wages.

OVERTIME PAY

See (B, E, Q) on OVERTIME PAGE

HOLIDAY

Paid: See (1) on HOLIDAY PAGE
 Overtime: See (5, 6, 15, 25) on HOLIDAY PAGE

NOTE: When a holiday falls on Sunday, the day observed by the State or Nation shall be observed. When Christmas Day and New Year's fall on Saturday, Friday will be observed as the holiday.

REGISTERED APPRENTICES

WAGES per hour: Six (6) month terms at the following percentage of Journeyworker's wage.

1st	2nd	3rd	4th	5th	6th	7th	8th
65%	65%	70%	75%	80%	85%	90%	95%

SUPPLEMENTAL BENEFITS per hour:

\$ 19.78*	\$ 19.78*	\$ 20.76*	\$ 21.73*	\$ 22.71*	\$ 23.69*	\$24.67*	\$ 25.64*
+ 1.48	+ 1.48	+ 1.48	+ 1.48	+ 1.48	+ 1.48	+ 1.48	+ 1.48

*This portion of the benefits subject to the same premium rate as shown for overtime wages.

7-175

Carpenter - Building **02/01/2025**

JOB DESCRIPTION Carpenter - Building **DISTRICT 2**

ENTIRE COUNTIES

Chemung, Cortland, Jefferson, Lewis, Oswego, Schuyler, St. Lawrence, Steuben, Tompkins

PARTIAL COUNTIES

Allegany: Only the Township of Alfred.

WAGES

Per hour:	07/01/2024	07/01/2025
		Additional
Carpenter	\$ 31.10	\$ 1.00*
Floor Coverer	31.10	1.00*
Carpet Layer	31.10	1.00*
Dry-Wall	31.10	1.00*
Diver-Wet Day	61.25	0.00
Diver -Dry Day	32.10	1.00*
Diver Tender	32.10	1.00*

*To be allocated at a later date

NOTE ADDITIONAL AMOUNTS PAID FOR THE FOLLOWING WORK LISTED BELOW (per hour worked):

- Pile Drivers/Dock Builders shall receive \$0.25 per hour over the journeyworker's rate of pay when performing piledriving/dock building work.
- Certified welders shall receive \$1.00 per hour over the journeyworker's rate of pay when the employee is required to be certified and performs DOT or ABS specified welding work

- When an employee performs work within a contaminated area on a State and/or Federally designated hazardous waste site, and where relevant State and/or Federal regulations require employees to be furnished and use or wear required forms of personal protection, then the employee shall receive his regular hourly rate plus \$1.50 per hour.
- Depth pay for Divers based upon deepest depth on the day of the dive (per diem payment):
 - 0' to 80' no additional fee
 - 81'to 100' additional \$.50 per foot
 - 101'to 150' additional \$0.75 per foot
 - 151'and deeper additional \$1.25 per foot
- Penetration pay for Divers based upon deepest penetration on the day of the dive (per diem payment):
 - 0' to 50' no additional fee
 - 51' to 100' additional \$.75 per foot
 - 101' and deeper additional \$1.00 per foot
- Diver rates applies to all hours worked on dive day.

SHIFT WORK

On Agency/Owner mandated shift work, the following rates will be applicable:

- 1st Shift - Regular Rate
- 2nd Shift - Premium of 7% of base wage per hour
- 3rd Shift - Premium of 14% of base wage per hour

Shift work shall be defined as implementing at least two (2) shifts in a twenty-four (24) consecutive hour period. Shift work must be for a minimum of three (3) consecutive days.

SUPPLEMENTAL BENEFITS

Per hour:

Journeyworker \$ 22.88*

*NOTE: For work performed inside the secure area of Nuclear Power Plants - benefits calculated at same premium as shown for overtime(per hour paid).

OVERTIME PAY

See (B, E, E2, Q) on OVERTIME PAGE

HOLIDAY

Paid: See (1) on HOLIDAY PAGE
Overtime: See (5, 6) on HOLIDAY PAGE

Note: Any holiday which occurs on Sunday shall be observed the following Monday. If Christmas falls on a Saturday, it shall be observed on the prior Friday.

REGISTERED APPRENTICES

Wages per hour (1300 hour terms at the following percentage of Journeyworker's base wage):

1st	2nd	3rd	4th
65%	70%	75%	80%

Supplemental Benefits per hour:

\$ 12.55	\$ 12.55	\$ 15.15	\$ 15.15
----------	----------	----------	----------

NOTE ADDITIONAL AMOUNTS PAID TO APPRENTICES FOR THE FOLLOWING WORK LISTED BELOW (per hour worked):

- Pile Driving/Dock Builder apprentices shall receive an additional \$0.25 per hour worked when performing piledriving/dock building work.
- Certified Welders shall receive \$1.00 per hour over the apprentices rate of pay when the apprentice is required to be certified and performs DOT or ABS specified welding work.
- When an apprentice performs work within a contaminated area on a State and/or Federally designated hazardous waste site, and where relevant State and/or Federal regulations require the apprentice to be furnished and use or wear required forms of personal protection, then the apprentice shall receive his regular hourly rate plus \$1.50 per hour.

2-277B-CS

Carpenter - Building / Heavy&Highway

02/01/2025

JOB DESCRIPTION Carpenter - Building / Heavy&Highway

DISTRICT 2

ENTIRE COUNTIES

Albany, Allegany, Broome, Cattaraugus, Cayuga, Chautauqua, Chemung, Chenango, Clinton, Columbia, Cortland, Delaware, Erie, Essex, Franklin, Fulton, Genesee, Greene, Hamilton, Herkimer, Jefferson, Lewis, Livingston, Madison, Monroe, Montgomery, Niagara, Oneida, Onondaga, Ontario, Orleans, Oswego, Otsego, Rensselaer, Saratoga, Schenectady, Schoharie, Schuyler, Seneca, St. Lawrence, Steuben, Sullivan, Tioga, Tompkins, Ulster, Warren, Washington, Wayne, Wyoming, Yates

PARTIAL COUNTIES

Orange: The area lying on Northern side of Orange County demarcated by a line drawn from the Bear Mountain Bridge continuing west to the Bear Mountain Circle, continue North on 9W to the town of Cornwall where County Road 107 (also known as Quaker Rd) crosses under 9W, then east on County Road 107 to Route 32, then north on Route 32 to Orrs Mills Rd, then west on Orrs Mills Rd to Route 94, continue west and south on Route 94 to the Town of Chester, to the intersection of Kings Highway, continue south on Kings Highway to Bellvale Rd, west on Bellvale Rd to Bellvale Lakes Rd, then south on Bellvale Lakes Rd to Kain Rd, southeast on Kain Rd to Route 17A, then north and southeast along Route 17A to Route 210, then follow Route 210 to NJ Border.

WAGES

Wages per hour: 07/01/2024

Carpenter - ONLY for
Artificial Turf/Synthetic
Sport Surface \$ 36.48

Note - Does not include the operation of equipment. Please see Operating Engineers rates.

SUPPLEMENTAL BENEFITS

Per hour:

Journeyworker \$ 26.55

OVERTIME PAY

See (B, E, Q, X) on OVERTIME PAGE

HOLIDAY

Paid: See (5) on HOLIDAY PAGE

Overtime: See (5, 6, 16) on HOLIDAY PAGE

Notes:

When a holiday falls upon a Saturday, it shall be observed on the preceding Friday. When a holiday falls upon a Sunday, it shall be observed on the following Monday.

An employee taking an unexcused day off the regularly scheduled day before or after a paid Holiday shall not receive Holiday pay.

REGISTERED APPRENTICES

Wages per hour (1300 hour terms at the following percentage of Journeyworker's wage):

1st	2nd	3rd	4th
65%	70%	75%	80%

Supplemental Benefits per hour:

\$18.58	\$19.14	\$21.24	\$21.79
---------	---------	---------	---------

2-42AtSS

Carpenter - Heavy&Highway

02/01/2025

JOB DESCRIPTION Carpenter - Heavy&Highway

DISTRICT 2

ENTIRE COUNTIES

Broome, Cayuga, Chemung, Cortland, Delaware, Jefferson, Lewis, Onondaga, Oswego, Schuyler, Seneca, St. Lawrence, Steuben, Tioga, Tompkins, Yates

WAGES

Per hour 07/01/2024

Carpenter	\$ 38.28
Piledriver	38.28
Diver-Wet Day	63.28
Diver-Dry Day	39.28
Diver-Tender	39.28

NOTE ADDITIONAL AMOUNTS PAID FOR THE FOLLOWING WORK LISTED BELOW (per hour worked):

- State or Federal designated hazardous site, requiring protective gear shall be an additional \$2.50 per hour.
- Certified welders when required to perform welding work will receive an additional \$2.50 per hour.

ADDITIONAL NOTES PERTAINING TO DIVERS/TENDERS:

- Divers and Tenders shall receive one and one half (1 1/2) times their regular diver and tender rate of pay for Effluent and Slurry diving.
- Divers and tenders being paid at the specified rate for Effluent and Slurry diving shall have all overtime rates based on the specified rate plus the appropriate overtime rates (one and one half or two times the specified rate for Slurry and Effluent divers and tenders).
- The pilot of an ADS or submersible will receive one and one-half (1 1/2) times the Diver-Wet Day Rate for time submerged.
- All crew members aboard a submersible shall receive the Diver-Wet Day rate.
- Depth pay for Divers based upon deepest depth on the day of the dive (per diem payment):
 - 0' to 50' no additional fee
 - 51'to 100' additional \$.50 per foot
 - 101'to 150' additional \$0.75 per foot
 - 151'and deeper additional \$1.25 per foot
- Penetration pay for Divers based upon deepest penetration on the day of the dive (per diem payment):
 - 0' to 50' no additional fee
 - 51' to 100' additional \$.75 per foot
 - 101' and deeper additional \$1.00 per foot
- Diver rates applies to all hours worked on dive day.

SHIFT WORK

When project owner mandates a single irregular work shift, the Journeyworkers and Apprentices will receive an additional \$3.00 per hour. A single irregular work shift can start any time from 5:00 p.m. to 1:00 a.m.

SUPPLEMENTAL BENEFITS

Per hour:

Journeyworker \$ 26.55

OVERTIME PAY

See (B, E, Q) on OVERTIME PAGE

HOLIDAY

Paid: See (5, 6) on HOLIDAY PAGE

Overtime: See (5, 6) on HOLIDAY PAGE

- In the event a Holiday falls on a Saturday, the Friday before will be observed as a Holiday. If a Holiday falls on a Sunday, then Monday will be observed as a Holiday.

- The employee must work their scheduled workday before and their scheduled workday after the holiday to receive holiday pay.

REGISTERED APPRENTICES

CAPRENTER APPRENTICES

Wages per hour (1040 hour terms at the following percentage of journeyworker's base wage):

1st	2nd	3rd	4th	5th
65%	70%	75%	80%	85%

Supplemental Benefits per hour:

\$ 18.58	\$ 19.14	\$ 21.19	\$ 21.74	\$ 22.29
----------	----------	----------	----------	----------

PILEDRIVER/DOCKBUILDER APPRENTICES

Wages per hour (1300 hour terms at the following percentage of journeyworker's base wage):

1st	2nd	3rd	4th
65%	70%	75%	80%

Supplemental Benefits per hour:

\$ 18.58	\$ 19.14	\$ 21.19	\$ 21.74
----------	----------	----------	----------

NOTE ADDITIONAL AMOUNTS PAID PER HOUR WORKED TO APPRENTICES FOR SPECIFIC TYPES OF WORK PERFORMED:

- State or Federal designated hazardous site, requiring protective gear shall be an additional \$2.50 per hour.

- Certified welders when required to perform welding work will receive an additional \$2.50 per hour.

2-277HH-Bro

Electrician

02/01/2025

JOB DESCRIPTION Electrician

DISTRICT 6

ENTIRE COUNTIES

Cortland, Herkimer, Madison, Oneida, Oswego

PARTIAL COUNTIES

Cayuga: Townships of Ira, Locke, Sempronius, Sterling, Summerhill and Victory.

Chenango: Only the Townships of Columbus, New Berlin and Sherburne.

Onondaga: Entire County except Townships of Elbridge and Skaneateles.

Otsego: Only the Townships of Plainfield, Richfield, Springfield, Cherry Valley, Roseboom, Middlefield, Otsego, Exeter, Edmeston, Burlington, Pittsfield and New Lisbon.

Tompkins: Only the Township of Groton.

Wayne: Only the Townships of Huron, Wolcott, Rose and Butler.

WAGES

Per hour:	07/01/2024	06/01/2025	06/01/2026
Electrician	\$ 47.00	Additional \$ 5.00*	Additional \$ 5.25*
Teledata	47.00		
Cable Splicer	51.70		

* To be allocated at a later date.

NOTE: Additional premiums for the following work listed (Amounts subject to premiums):

- Additional \$2.50 per hour for work performed over 35 feet above the ground, floor, or roof levels or where work is required in tunnels, shafts, or under compressed air 35 feet below the ground level.

- Additional \$3.00 per hour for working over 50 feet above or below ground, floor, or roof level. This includes work on ladders, "toothpicks", scaffolds, boatswain chairs, towers, smokestacks or other open structures, or mechanical lifts used over 60 feet.

Occupied Conditions: When necessary to perform alteration and/or renovation work and owner mandates (due to occupied conditions) prevent the work from being performed during "normal" working hours (defined as between 6:00 a.m. and 4:30 p.m. Monday through Friday), alternate hours may be worked, provided: 1) The hours are established for a minimum of five (5) days duration or the length of the job, whichever is shorter; and 2) An entire work scope within a job-site area is performed utilizing the varied hours. If these conditions are satisfied, all hours worked Monday through Friday of a shift that starts before or ends after the "normal" hours, shall be paid at the appropriate rate plus fifteen percent (15%). However, the following restrictions shall apply:

- 1) "Alternate" hours shall consist of a minimum of eight (8) consecutive hours per day.
- 2) Hours worked in excess of eight (8) hours per day, Monday through Friday, shall be paid at a rate of one and one-half times the applicable rate (day-shift + 15%).
- 3) Hours worked on Saturday shall be paid at time and one-half the applicable rate.
- 4) Hours worked on Sundays and Holidays shall be paid at double the straight time rate.
- 5) Work of a new construction nature may not be worked under these conditions.

SHIFT WORK

THE FOLLOWING RATES WILL APPLY ON ALL CONTRACTING AGENCY MANDATED MULTIPLE SHIFTS OF EIGHT (8) HOURS FOR AT LEAST FIVE (5) DAYS DURATION WHICH MAY HAVE BEEN WORKED. WHEN TWO (2) SHIFTS OR THREE (3) SHIFTS ARE WORKED:

1ST SHIFT	8:00AM - 4:30PM:	Regular wage rate
2ND SHIFT	4:30 PM - 1:00 AM:	Regular wage rate plus 15%
3RD SHIFT	12:30 AM - 9:00 AM:	Regular wage rate plus 25%

SUPPLEMENTAL BENEFITS

Per hour:

	\$ 31.92 plus
Journeyworker	3% of hourly wage paid*

*NOTE: The 3% is based on the hourly wage paid, straight time or premium rate.

OVERTIME PAY

See (B, *E, Q) on OVERTIME PAGE

* NOTE: On Saturday the first 8 hours worked shall be paid at a rate of one and one-half times the applicable rate. All additional hours are payable at double the straight time rate.

WAGE CAP - Double the straight time hourly base wage shall be the maximum hourly wage compensation for any hour worked. Contractor is still responsible to pay the hourly benefit amount for each hour worked.

HOLIDAY

Paid:	See (1) on HOLIDAY PAGE
Overtime:	See (5, 6, 15, 26) on HOLIDAY PAGE

NOTE: If any of the above holidays fall on Saturday, Friday shall be observed as the holiday. If any of the above holidays fall on Sunday, Monday shall be observed as the holiday.

REGISTERED APPRENTICES

WAGES per hour: Hourly terms at the following percentage of Journeyworker's wage.

1st period 40% (0-1000 hrs.)	\$ 18.80
2nd period 45% (1001-2000)	21.15
3rd period 50% (2001-3500)	23.50
4th period 60% (3501-5000)	28.20
5th period 70% (5001-6500)	32.90
6th Period 80% (6501-8000)	37.60

SUPPLEMENTAL BENEFITS per hour:

1st period	\$ 14.34*
2nd period	14.34*
3rd period	28.92*
4th period	29.52*
5th period	30.12*
6th period	30.72*

* PLUS 3% OF HOURLY WAGE PAID, STRAIGHT TIME RATE OR PREMIUM RATE.

Elevator Constructor

02/01/2025

JOB DESCRIPTION Elevator Constructor

DISTRICT 6

ENTIRE COUNTIES

Broome, Cayuga, Chenango, Cortland, Franklin, Jefferson, Lewis, Onondaga, Oswego, St. Lawrence, Tioga, Tompkins

PARTIAL COUNTIES

Delaware: Only the towns of: Tompkins, Walton, Masonville, Sidney, Franklin and Deposit.

Madison: Only the towns of: Cazenovia, DeRuyter, Eaton, Fenner, Georgetown, Lebanon, Lenox, Nelson and Sullivan.

Oneida: Only the towns of: Camden, Florence and Vienna.

WAGES

Per hour:	07/01/2024	01/01/2025	01/01/2026
Elevator Constructor	\$ 56.01	\$ 58.455	\$ 61.003
Helper	39.21	40.92	42.70

SUPPLEMENTAL BENEFITS

Per hour:

Journeyworker	\$ 37.885*	\$ 38.435*	\$ 38.985*
---------------	------------	------------	------------

*NOTE - add 6% of regular hourly rate for all hours worked. Add 8% of regular hourly rate if more than 5 years of service.

OVERTIME PAY

See (D, O) on OVERTIME PAGE

HOLIDAY

Paid: See (5, 6, 15, 16) on HOLIDAY PAGE

Overtime: See (5, 6, 15, 16) on HOLIDAY PAGE

NOTE: When a holiday falls on a Saturday, it shall be observed on Friday. When a holiday falls on Sunday, it shall be observed on Monday.

REGISTERED APPRENTICES

WAGES per hour: 1 year terms at the following percentage of the Elevator Constructor wage.

0-6 months	6-12 months	2nd year	3rd year	4th year
50%	55%	65%	70%	80%

SUPPLEMENTAL BENEFITS per hour:

0-6 months: 6% of the hourly apprentice rate paid, no additional supplemental benefits.

All other terms: Same as Journeyworker

6-62.1

Glazier

02/01/2025

JOB DESCRIPTION Glazier

DISTRICT 5

ENTIRE COUNTIES

Cayuga, Cortland, Herkimer, Madison, Oneida, Onondaga, Oswego

WAGES

Per Hour: 07/01/2024

Glazier	\$ 28.00
---------	----------

SUPPLEMENTAL BENEFITS

Per hour:

Journeyman	\$ 26.69
------------	----------

OVERTIME PAY

See (B,E,E2*,Q) on OVERTIME PAGE.

*Note - Or circumstances beyond the control of the employer.

HOLIDAY

Paid: See (1) on HOLIDAY PAGE

Overtime: See (5, 6) on HOLIDAY PAGE

REGISTERED APPRENTICES

1000 hour terms:

Appr. 1st term	\$18.00
Appr. 2nd term	19.00
Appr. 3rd term	20.00
Appr. 4th term	21.00
Appr. 5th term	22.00
Appr. 6th term	23.00
Appr. 7th term	24.00
Appr. 8th term	25.00

Supplemental Benefits per hour:

Appr. 1st term	\$ 12.87
Appr. 2nd term	12.87
Appr. 3rd term	18.87
Appr. 4th term	18.87
Appr. 5th term	19.87
Appr. 6th term	19.87
Appr. 7th term	20.87
Appr. 8th term	20.87

5-677.Z-2

Insulator - Heat & Frost **02/01/2025**

JOB DESCRIPTION Insulator - Heat & Frost

DISTRICT 7

ENTIRE COUNTIES

Broome, Cayuga, Chemung, Chenango, Cortland, Herkimer, Jefferson, Lewis, Madison, Oneida, Onondaga, Oswego, Otsego, Schuyler, Seneca, St. Lawrence, Tioga, Tompkins

WAGES

Per hour: 07/01/2024

Asbestos Installer	\$ 41.50
Insulation Installer	41.50

(On mechanical systems only)

SHIFT WORK

The following rates will apply on all contracting agency-mandated shifts worked:

1st Shift	\$ 41.50
2nd Shift	47.72
3rd Shift	49.80

SUPPLEMENTAL BENEFITS

Per hour:

Journeyworker	\$ 25.09
---------------	----------

OVERTIME PAY

See (*B1, **K, P) on OVERTIME PAGE

*NOTE: First 10 hours on Saturday.

**NOTE: Holidays that fall on Sunday are subject to double time.

HOLIDAY

Paid: See (1) on HOLIDAY PAGE

Overtime: See (2*,4,6,28) on HOLIDAY PAGE

*Triple time for Labor Day if worked.

REGISTERED APPRENTICES

WAGES per hour: One (1) year terms at the following percentage of Journeyworker's wage.

1st	2nd	3rd	4th
60%	70%	80%	90%
\$ 24.90	\$ 29.05	\$ 33.20	\$ 37.35

SUPPLEMENTAL BENEFITS per hour:

\$ 22.59	\$ 22.59	\$ 25.09	\$ 25.09
----------	----------	----------	----------

7-30-Syracuse

Ironworker **02/01/2025**

JOB DESCRIPTION Ironworker

DISTRICT 6

ENTIRE COUNTIES

Broome, Cayuga, Cortland, Onondaga, Oswego, Seneca, Tioga, Tompkins

PARTIAL COUNTIES

Chenango: Only the townships of Afton, Bainbridge, Coventry, German, Greene, Guilford, Lincklaen, McDonough, Norwich, Otselic, Oxford, Pharsalia, Pitcher, Preston and Smithville.

Jefferson: Only the townships of Adams, Alexandria, Brownville, Cape Vincent, Clayton, Ellisburg, Henderson, Hounsfield, LeRay, Lorraine, Lyme, Orleans, Pamela, Rodman, Rutland, Theresa, Watertown and Worth.

Madison: Only the townships of Cazenovia, DeRuyter, Fenner, Georgetown, Lenox, Lincoln, Nelson, Smithfield and Sullivan.

Schuyler: Only the townships of Cayuta, Catharine, Hector and Montour.

Wayne: Only the townships of Butler, Galen, Huron, Rose, Savannah and Wolcott.

WAGES

Structural, Reinforcing, Re-bar, Machinery Mover & Rigger, Ornamental & Curtain Wall, Window Wall, Pre-Glazed Metal Framed Windows Attached to Steel or Masonry Including Caulking, Fence Erector (Chain Link/Security), Sheeter/Bridge Rail, Pre-Cast Erector, Stone Derrickman, Pre-Engineered Building Erector, Welder

Per hour:	07/01/2024	07/01/2025	07/01/2026
		Additional	Additional
Ironworker	\$ 34.65	\$ 2.66*	\$ 2.76*

*To be allocated at a later date.

SHIFT WORK

Multiple shifts mandated by the project owner. All shifts will be eight (8) hours.

1st Shift	\$ 34.65	
2nd Shift	38.12	Starting times between 2PM and 7PM
3rd Shift	39.85	Starting times between 7PM and 12AM

WHEN A SINGLE IRREGULAR SHIFT IS WORKED, WITH START TIMES BASED ON SECOND AND THIRD SHIFTS, ADD 10% TO THE 1ST SHIFT WAGE RATE POSTED ABOVE.

SUPPLEMENTAL BENEFITS

Per hour:

Journeyworker	\$ 31.73
---------------	----------

OVERTIME PAY

See (B, E, Q) on OVERTIME PAGE

HOLIDAY

Paid: See (1) on HOLIDAY PAGE
 Overtime: See (5, 6) on HOLIDAY PAGE

NOTE: Any holiday which occurs on Saturday shall be observed on the preceding Friday. Any holiday which occurs on Sunday shall be observed the following Monday.

REGISTERED APPRENTICES

WAGES per hour: One year terms at the following rates.

1st	2nd	3rd	4th
\$ 21.50	\$ 23.50	\$ 25.50	\$ 27.50

SUPPLEMENTAL BENEFITS per hour:

1st year	\$ 12.53
2nd year	20.86
3rd year	22.05
4th year	23.24

6-60

Laborer - Building **02/01/2025**

JOB DESCRIPTION Laborer - Building

DISTRICT 7

ENTIRE COUNTIES

Oswego

WAGES

NOTE: If a prime contract is let for site work only, meaning no buildings are involved in their site contract, the Heavy/Highway rates would be applicable for the Laborers classification only.

- When a prime contract is let for site work and building excavation is part of that contract, the building rates would be applicable for the Laborers classification.

- All work outside of the building, if not included in the building contract, will fall under the Heavy/Highway rates.

Per hour:	07/01/2024	06/01/2025
		Additional
Group A: Nuclear Plants, Hydro Plants or related work	\$ 33.20	\$ 1.90*
Basic Laborer	31.63	1.90*

*To be allocated at a later date

NOTE: Additional \$2.50 per hour over appropriate rate for asbestos, toxic or hazardous waste removal.

SUPPLEMENTAL BENEFITS

Per hour:

Group A \$ 23.49

Laborers (Bldg)
Basic, Asbestos, Toxic or
Hazardous Waste removal 23.28

OVERTIME PAY
See (B, E, Q) on OVERTIME PAGE

HOLIDAY
Paid: See (1) on HOLIDAY PAGE
Overtime: See (5, 6) on HOLIDAY PAGE
NOTE: When a holiday falls on Sunday, it will be celebrated on Monday.

REGISTERED APPRENTICES
WAGES per hour: 1000 hour terms at the following percentage of Journeyworker's wage.

1st	2nd	3rd	4th
70%	80%	90%	95%

SUPPLEMENTAL BENEFITS per hour:

All terms: Same as Journeyworker

7-633bOS

Laborer - Heavy&Highway **02/01/2025**

JOB DESCRIPTION Laborer - Heavy&Highway **DISTRICT 7**

ENTIRE COUNTIES
Oswego

WAGES
GROUP A: Drill Helper, Flagmen, Outboard and Hand Boats.

GROUP B: BASIC RATE: Bull Float (where used for strike off only), Chain Saw, Concrete Aggregate Bin, Concrete Bootman, Gin Buggy, Hand or Machine Vibrator, Jack Hammer, Mason Tender, Mortar Mixer, Pavement Breaker, Handlers of All Steel Mesh, Small Generators for Laborers' Tools, Installation of Bridge Drainage Pipe, Pipe Layers, Vibrator Type Rollers, Tamper, Drill Doctor, Water Pump Operator (1-1/2" and Single Diaphragm) Nozzle (Asphalt, Gunite, Seeding, and Sand Blasting), Laborers on Chain Link Fence Erection, Rock Splitter & Power Unit, Pusher Type Concrete Saw and All Other Gas, Electric, Oil, and Air Tool Operators, Wrecking Laborer.

GROUP C: Drilling Equipment - only where a separate air compressor unit supplies power, Acetylene Torch Operators, Asphalt Raker, Powder Man, Tail or Screw Operator on Asphalt Paver.

GROUP D: Blasters, Form Setters, Stone or Granite Curb Setters.

GROUP E: Hazardous Waste Removal Work when designated by State/Federal as hazardous waste site and regulations require employees wear required personal protection.

Per hour: 07/01/2024

GROUP A	\$ 36.30
GROUP B	36.50
GROUP C	36.70
GROUP D	36.90
GROUP E	39.50

SHIFT WORK
A single irregular work shift starting any time between 5:00 PM and 1:00 AM on governmental mandated night work shall be paid an additional \$3.00 per hour. Night work, when mandated by DOT shall be paid an additional \$3.00 per hour.

SUPPLEMENTAL BENEFITS
Per hour:

Journeyworker \$ 25.70

OVERTIME PAY
See (B, E, Q) on OVERTIME PAGE

HOLIDAY
Paid: See (5, 6) on HOLIDAY PAGE
Overtime: See (5, 6) on HOLIDAY PAGE

NOTE: If a holiday falls on Saturday, it will be celebrated on Saturday. Employees who work a Saturday holiday shall be paid double time plus the holiday pay. If a holiday falls on Sunday, it will be celebrated on Monday. Employees who work a Sunday holiday shall be paid double time. Employees who work on Monday shall be paid double time plus the holiday pay. Accordingly, the Monday following the Sunday is treated as the holiday.

REGISTERED APPRENTICES

WAGES per hour: 1000 hour terms at the following percentage of Journeyworker's GROUP B wage.

1st	2nd	3rd	4th
70%	80%	90%	95%

SUPPLEMENTAL BENEFITS per hour:

All Terms: Same as Journeyworker

7-633 hOS

Laborer - Tunnel

02/01/2025

JOB DESCRIPTION Laborer - Tunnel

DISTRICT 7

ENTIRE COUNTIES

Oswego

WAGES

GROUP A: Changehouse Men.

GROUP B: Miners and all Machine Men, Safety Miner, all Shaftwork, Caisson work, Drilling, Blow Pipe, all Air Tools, Tugger, Scaling, Nipper, Guniting pot to nozzle, Bit Grinder, Signal Man (top and bottom), Concrete Men, Shield driven tunnels, mixed face and soft ground, liner plate tunnels in free air.

GROUP C: Blaster.

GROUP D: Hazardous Waste Work on a State and or Federally designated waste site, and where relevant regulations require employees to use personal protection.

Per hour: 07/01/2024

GROUP A	\$ 37.99
GROUP B	38.19
GROUP C	39.19
GROUP D	43.19

SHIFT WORK

A single irregular work shift starting any time between 5:00 PM and 1:00 AM on governmental mandated night work shall be paid an additional \$3.00 per hour.

SUPPLEMENTAL BENEFITS

Per hour:

Journeyworker \$ 27.20

OVERTIME PAY

See (B, E, Q) on OVERTIME PAGE

HOLIDAY

Paid: See (5, 6) on HOLIDAY PAGE

Overtime: See (5, 6) on HOLIDAY PAGE

NOTE: If a holiday falls on Saturday, it will be celebrated on Friday. If a holiday falls on Sunday, it will be celebrated on Monday. In the event that men work on this Sunday holiday, they shall be paid double time. In the event that men work on Monday, they shall be compensated at triple time. Accordingly, the Monday following the Sunday is treated as the holiday.

REGISTERED APPRENTICES

WAGES per hour: 1000 hour terms at the following percentage of Journeyworker's GROUP B wage:

1st	2nd	3rd	4th
70%	80%	90%	95%

SUPPLEMENTAL BENEFITS per hour:

All Terms: Same as Journeyworker

7-633T (OS)

Lineman Electrician

02/01/2025

JOB DESCRIPTION Lineman Electrician

DISTRICT 6

ENTIRE COUNTIES

Albany, Allegany, Broome, Cattaraugus, Cayuga, Chautauqua, Chemung, Chenango, Clinton, Columbia, Cortland, Delaware, Dutchess, Erie, Essex, Franklin, Fulton, Genesee, Greene, Hamilton, Herkimer, Jefferson, Lewis, Livingston, Madison, Monroe, Montgomery, Niagara, Oneida, Onondaga, Ontario, Orange, Orleans, Oswego, Otsego, Putnam, Rensselaer, Rockland, Saratoga, Schenectady, Schoharie, Schuyler, Seneca, St. Lawrence, Steuben, Sullivan, Tioga, Tompkins, Ulster, Warren, Washington, Wayne, Wyoming, Yates

WAGES

A Lineman/Technician shall perform all overhead aerial work. A Lineman/Technician on the ground will install all electrical panels, connect all grounds, install and connect all electrical conductors, assembly of all electrical materials, conduit, pipe, or raceway; placing of fish wire; pulling of cables, wires or fiber optic cable through such raceways; splicing of conductors; dismantling of such structures, lines or equipment.

Crane Operators: Operation of any type of crane on line projects.

Crawler Backhoe: Operation of tracked excavator/crawler backhoe with 1/2 yard bucket or larger on line projects.

Digging Machine Operator: All other digging equipment and augering on line projects.

A Groundman/Truck Driver shall: Build and set concrete forms, handle steel mesh, set footer cages, transport concrete in a wheelbarrow, hand or machine concrete vibrator, finish concrete footers, mix mortar, grout pole bases, cover and maintain footers while curing in cold weather, operate jack hammer, operate hand pavement breaker, tamper, concrete and other motorized saws, as a drill helper, operate and maintain generators, water pumps, chainsaws, sand blasting, operate mulching and seeding machine, air tools, electric tools, gas tools, load and unload materials, hand shovel and/or broom, prepare and pour mastic and other fillers, assist digger operator/equipment operator in ground excavation and restoration, landscape work and painting. Only when assisting a lineman technician, a groundman/truck driver may assist in installing conduit, pipe, cables and equipment.

NOTE: Includes Teledata Work within ten (10) feet of High Voltage Transmission Lines. Also includes digging of holes for poles, anchors, footer, and foundations for electrical equipment.

Below rates applicable on all overhead and underground distribution and maintenance work, and all overhead and underground transmission line work and the installation of fiber optic cable where no other construction trades are or have been involved. Includes access matting for line work.

Per hour: 07/01/2024

Group A:

Lineman, Technician	\$ 58.90
Crane, Crawler Backhoe	58.90
Welder, Cable Splicer	58.90

Group B:

Digging Mach. Operator	53.01
Tractor Trailer Driver	50.07
Groundman, Truck Driver	47.12
Equipment Mechanic	47.12
Flagman	35.34

Additional \$1.00 per hour for entire crew when a helicopter is used.

Below rates applicable on all electrical sub-stations, switching structures, fiber optic cable and all other work not defined as "Utility outside electrical work." Includes access matting for line work.

Group A:

Lineman, Technician	\$ 58.90
Crane, Crawler Backhoe	58.90
Cable Splicer	64.79
Certified Welder, Pipe Type Cable	61.85

Group B:

Digging Mach. Operator	53.01
Tractor Trailer Driver	50.07
Groundman, Truck Driver	47.12
Equipment Mechanic	47.12
Flagman	35.34

Additional \$1.00 per hour for entire crew when a helicopter is used.

Below rates applicable on all switching structures, maintenance projects, railroad catenary install/maintenance third rail installation, bonding of rails and pipe type cable and installation of fiber optic cable. Includes access matting for line work.

Group A:

Lineman, Tech, Welder	\$ 60.22
Crane, Crawler Backhoe	60.22
Cable Splicer	66.24
Certified Welder, Pipe Type Cable	63.23

Group B:

Digging Mach. Operator	54.20
Tractor Trailer Driver	51.19
Groundman, Truck Driver	48.18
Equipment Mechanic	48.18
Flagman	36.13

Additional \$1.00 per hour for entire crew when a helicopter is used.

Below rates applicable on all overhead and underground transmission line work & fiber optic cable where other construction trades are or have been involved. This applies to transmission line work only, not other construction. Includes access matting for line work.

Group A:

Lineman, Tech, Welder	\$ 61.41
Crane, Crawler Backhoe	61.41

Group B:

Digging Mach. Operator	55.27
Tractor Trailer Driver	52.20
Groundman, Truck Driver	49.13
Equipment Mechanic	49.13
Flagman	36.85

Additional \$1.00 per hour for entire crew when a helicopter is used.

SHIFT WORK

THE FOLLOWING RATES WILL APPLY ON ALL CONTRACTING AGENCY MANDATED MULTIPLE SHIFTS OF AT LEAST FIVE (5) DAYS DURATION WORKED BETWEEN THE HOURS LISTED BELOW:

1ST SHIFT	8:00 AM to 4:30 PM REGULAR RATE
2ND SHIFT	4:30 PM to 1:00 AM REGULAR RATE PLUS 17.3 %
3RD SHIFT	12:30 AM to 9:00 AM REGULAR RATE PLUS 31.4 %

SUPPLEMENTAL BENEFITS

Per hour: 07/01/2024

Group A \$ 30.90
*plus 7% of the hourly wage paid

Group B \$ 26.90
*plus 7% of the hourly wage paid

*The 7% is based on the hourly wage paid, straight time or premium time.

OVERTIME PAY

See (B, E, Q, X) on OVERTIME PAGE. NOTE: Double time for all emergency work designated by the Dept. of Jurisdiction. WAGE CAP - Double the straight time hourly base wage shall be the maximum hourly wage compensation for any hour worked. Contractor is still responsible to pay the hourly benefit amount for each hour worked.

HOLIDAY

Paid See (5, 6, 8, 13, 25) on HOLIDAY PAGE plus Governor of NYS Election Day.
Overtime See (5, 6, 8, 13, 25) on HOLIDAY PAGE plus Governor of NYS Election Day.

NOTE: All paid holidays falling on Saturday shall be observed on the preceding Friday. All paid holidays falling on Sunday shall be observed on the following Monday. Supplements for holidays paid at straight time.

REGISTERED APPRENTICES

WAGES per hour: 1000 hour terms at the following percentage of the applicable Journeyworker's Lineman wage.

1st	2nd	3rd	4th	5th	6th	7th
60%	65%	70%	75%	80%	85%	90%

SUPPLEMENTAL BENEFITS per hour:

07/01/2024

\$ 26.90

*plus 7% of
 the hourly
 wage paid

*The 7% is based on the hourly wage paid, straight time or premium time.

6-1249a

Lineman Electrician - Teledata

02/01/2025

JOB DESCRIPTION Lineman Electrician - Teledata

DISTRICT 6

ENTIRE COUNTIES

Albany, Allegany, Broome, Cattaraugus, Cayuga, Chautauqua, Chemung, Chenango, Clinton, Columbia, Cortland, Delaware, Dutchess, Erie, Essex, Franklin, Fulton, Genesee, Greene, Hamilton, Herkimer, Jefferson, Lewis, Livingston, Madison, Monroe, Montgomery, Niagara, Oneida, Onondaga, Ontario, Orange, Orleans, Oswego, Otsego, Putnam, Rensselaer, Rockland, Saratoga, Schenectady, Schoharie, Schuyler, Seneca, St. Lawrence, Steuben, Sullivan, Tioga, Tompkins, Ulster, Warren, Washington, Wayne, Westchester, Wyoming, Yates

WAGES

Per hour:

For outside work, stopping at first point of attachment (demarcation).

07/01/2024	01/01/2025
------------	------------

Cable Splicer	\$ 39.24	\$ 40.81
Installer, Repairman	\$ 37.24	\$ 38.73
Teledata Lineman	\$ 37.24	\$ 38.73
Tech., Equip. Operator	\$ 37.24	\$ 38.73
Groundman	\$ 19.74	\$ 20.53

NOTE: EXCLUDES Teledata work within ten (10) feet of High Voltage (600 volts and over) transmission lines. For this work please see LINEMAN.

SHIFT WORK

THE FOLLOWING RATES APPLY WHEN THE CONTRACTING AGENCY MANDATES MULTIPLE SHIFTS OF AT LEAST FIVE (5) DAYS DURATION ARE WORKED. WHEN TWO (2) OR THREE (3) SHIFTS ARE WORKED THE FOLLOWING RATES APPLY:

1ST SHIFT	REGULAR RATE
2ND SHIFT	REGULAR RATE PLUS 10%
3RD SHIFT	REGULAR RATE PLUS 15%

SUPPLEMENTAL BENEFITS

Per hour:

07/01/2024	01/01/2025
------------	------------

Journeyworker	\$ 5.70	\$ 5.70
	*plus 3% of the hour wage paid	*plus 3% of the hour wage paid

*The 3% is based on the hourly wage paid, straight time rate or premium rate.

OVERTIME PAY

See (B, E, Q) on OVERTIME PAGE

WAGE CAP - Double the straight time hourly base wage shall be the maximum hourly wage compensation for any hour worked. Contractor is still responsible to pay the hourly benefit amount for each hour worked.

HOLIDAY

Paid: See (1) on HOLIDAY PAGE
 Overtime: See (5, 6, 16) on HOLIDAY PAGE

6-1249LT - Teledata

Lineman Electrician - Traffic Signal, Lighting

02/01/2025

JOB DESCRIPTION Lineman Electrician - Traffic Signal, Lighting

DISTRICT 6

ENTIRE COUNTIES

Albany, Allegany, Broome, Cattaraugus, Cayuga, Chautauqua, Chemung, Chenango, Clinton, Cortland, Delaware, Erie, Essex, Franklin, Fulton, Genesee, Greene, Hamilton, Herkimer, Jefferson, Lewis, Livingston, Madison, Monroe, Montgomery, Niagara, Oneida, Onondaga, Ontario, Orleans, Oswego, Otsego, Rensselaer, Saratoga, Schenectady, Schoharie, Schuyler, Seneca, St. Lawrence, Steuben, Sullivan, Tioga, Tompkins, Warren, Washington, Wayne, Wyoming, Yates

WAGES

Lineman/Technician shall perform all overhead aerial work. A Lineman/Technician on the ground will install all electrical panels, connect all grounds, install and connect all electrical conductors which includes, but is not limited to road loop wires; conduit and plastic or other type pipes that carry conductors, flex cables and connectors, and to oversee the encasement or burial of such conduits or pipes.

Crane Operators: Operation of any type of crane on Traffic Signal/Lighting projects.

Crawler Backhoe: Operation of tracked excavator/crawler backhoe with 1/2 yard bucket or larger on Traffic Signal/Lighting projects.

Digging Machine Operator: All other digging equipment and augering on Traffic Signal/Lighting projects.

A Groundman/Truck Driver shall: Build and set concrete forms, handle steel mesh, set footer cages, transport concrete in a wheelbarrow, hand or machine concrete vibrator, finish concrete footers, mix mortar, grout pole bases, cover and maintain footers while curing in cold weather, operate jack hammer, operate hand pavement breaker, tamper, concrete and other motorized saws, as a drill helper, operate and maintain generators, water pumps, chainsaws, sand blasting, operate mulching and seeding machine, air tools, electric tools, gas tools, load and unload materials, hand shovel and/or broom, prepare and pour mastic and other fillers, assist digger operator/equipment operator in ground excavation and restoration, landscape work and painting. Only when assisting a lineman technician, a groundman/truck driver may assist in installing conduit, pipe, cables and equipment.

A flagger's duties shall consist of traffic control only.

Per hour: 07/01/2024

Group A:

Lineman, Technician	\$ 50.54
Crane, Crawler Backhoe	50.54
Certified Welder	53.07

Group B:

Digging Machine	45.49
Tractor Trailer Driver	42.96
Groundman, Truck Driver	40.43
Equipment Mechanic	40.43
Flagman	30.32

Above rates are applicable for installation, testing, operation, maintenance and repair on all Traffic Control (Signal) and Illumination (Lighting) projects, Traffic Monitoring Systems, and Road Weather Information Systems. Includes digging of holes for poles, anchors, footer foundations for electrical equipment; assembly of all electrical materials or raceway; placing of fish wire; pulling of cables, wires or fiber optic cable through such raceways; splicing of conductors; dismantling of such structures, lines or equipment.

SHIFT WORK

THE FOLLOWING RATES WILL APPLY ON ALL CONTRACTING AGENCY MANDATED MULTIPLE SHIFTS OF AT LEAST FIVE (5) DAYS DURATION WORKED BETWEEN THE HOURS LISTED BELOW:

1ST SHIFT	8:00 AM TO 4:30 PM	REGULAR RATE
2ND SHIFT	4:30 PM TO 1:00 AM	REGULAR RATE PLUS 17.3%
3RD SHIFT	12:30 AM TO 9:00 AM	REGULAR RATE PLUS 31.4%

SUPPLEMENTAL BENEFITS

Per hour worked:

07/01/2024

Group A \$ 30.90
*plus 7% of the hourly wage paid

Group B \$ 26.90
*plus 7% of the hourly wage paid

*The 7% is based on the hourly wage paid, straight time or premium time.

OVERTIME PAY

See (B, E, Q, X) on OVERTIME PAGE. NOTE: Double time for all emergency work designated by the Dept. of Jurisdiction.
WAGE CAP - Double the straight time hourly base wage shall be the maximum hourly wage compensation for any hour worked. Contractor is still responsible to pay the hourly benefit amount for each hour worked.

HOLIDAY

Paid: See (5, 6, 8, 13, 25) on HOLIDAY PAGE plus Governor of NYS Election Day.
Overtime: See (5, 6, 8, 13, 25) on HOLIDAY PAGE plus Governor of NYS Election Day.

NOTE: All paid holidays falling on Saturday shall be observed on the preceding Friday. All paid holidays falling on Sunday shall be observed on the following Monday. Supplements for holidays paid at straight time.

REGISTERED APPRENTICES

WAGES per hour: 1000 hour terms at the following percentage of the applicable Journeyworker's Lineman wage.

1st	2nd	3rd	4th	5th	6th	7th
60%	65%	70%	75%	80%	85%	90%

SUPPLEMENTAL BENEFITS per hour:

07/01/2024

\$ 26.90

*plus 7% of
the hourly
wage paid

*The 7% is based on the hourly wage paid, straight time or premium time.

6-1249a-LT

Lineman Electrician - Tree Trimmer

02/01/2025

JOB DESCRIPTION Lineman Electrician - Tree Trimmer

DISTRICT 6

ENTIRE COUNTIES

Albany, Allegany, Broome, Cattaraugus, Cayuga, Chautauqua, Chemung, Chenango, Clinton, Columbia, Cortland, Delaware, Dutchess, Erie, Essex, Franklin, Fulton, Genesee, Greene, Hamilton, Herkimer, Jefferson, Lewis, Livingston, Madison, Monroe, Montgomery, Niagara, Oneida, Onondaga, Ontario, Orange, Orleans, Oswego, Otsego, Putnam, Rensselaer, Rockland, Saratoga, Schenectady, Schoharie, Schuyler, Seneca, St. Lawrence, Steuben, Sullivan, Tioga, Tompkins, Ulster, Warren, Washington, Wayne, Wyoming, Yates

WAGES

Applies to line clearance, tree work and right-of-way preparation on all new or existing energized overhead or underground electrical, telephone and CATV lines. This also includes stump removal near underground energized electrical lines including telephone and CATV lines.

Per hour: 07/01/2024

Tree Trimmer	\$ 31.44
Equipment Operator	27.80
Equipment Mechanic	27.80
Truck Driver	23.15
Groundman	19.07
Flag person	15.00*

*NOTE-Rate effective on 01/01/2025 - \$15.50 due to minimum wage increase.

SUPPLEMENTAL BENEFITS

Per hour:

07/01/2024

Journeyworker	\$ 10.48
	*plus 4.5% of the hourly wage paid

* The 4.5% is based on the hourly wage paid, straight time rate or premium rate.

OVERTIME PAY

See (B, E, Q, X) on OVERTIME PAGE

WAGE CAP - Double the straight time hourly base wage shall be the maximum hourly wage compensation for any hour worked. Contractor is still responsible to pay the hourly benefit amount for each hour worked.

HOLIDAY

Paid: See (5, 6, 8, 15) on HOLIDAY PAGE

Overtime: See (5, 6, 8, 15, 16, 25) on HOLIDAY PAGE

NOTE: All paid holidays falling on a Saturday shall be observed on the preceding Friday. All paid holidays falling on a Sunday shall be observed on the following Monday.

6-1249TT

Mason - Building

02/01/2025

JOB DESCRIPTION Mason - Building

DISTRICT 12

ENTIRE COUNTIES

Oswego

WAGES

Per Hour: 07/01/2024

Bricklayer/Blocker	\$ 38.70
Cement Mason(Bldg)	38.70
Plasterer/Fireproofing*	38.70
Stone Mason	38.70
Concrete Cutter	38.70
Pointer/Caulker/Cleaner	38.70

Additional \$.25 per hr. for work in restricted radiation area of atomic plant.

Additional \$5.00 per day more for employees working on a two-point suspension scaffold (Pointer, Caulker, and Cleaner are excluded).

(*Fireproofer on Structural only.

SUPPLEMENTAL BENEFITS

Per hour worked

Journeyman \$ 22.93

OVERTIME PAY

See (B, E, E2, Q) on OVERTIME PAGE

HOLIDAY

Paid: See (1) on HOLIDAY PAGE

Overtime: See (5, 6) on HOLIDAY PAGE

REGISTERED APPRENTICES

Wages per hour

750 hour terms at the following percentage of Journey's wage

1st	2nd	3rd	4th	5th	6th	7th	8th
60%	60%	65%	70%	75%	80%	85%	90%

Supplemental Benefits per hour worked

All Terms \$ 22.93

12-2b.4

Mason - Building

02/01/2025

JOB DESCRIPTION Mason - Building

DISTRICT 12

ENTIRE COUNTIES

Cayuga, Onondaga, Oswego

PARTIAL COUNTIES

Madison: The townships of Sullivan and Cazenovia ONLY

WAGES

Per hour 07/01/2024

Tile/Terrazzo/Marble	
Setter	\$ 34.92
Finisher	27.99

SUPPLEMENTAL BENEFITS

Per hour worked

Journeyman Setter \$ 20.94
 Journeyman Finisher 19.82

OVERTIME PAY

See (B, E, E2, Q) on OVERTIME PAGE

HOLIDAY

Paid: See (1) on HOLIDAY PAGE
Overtime: See (5, 6) on HOLIDAY PAGE

REGISTERED APPRENTICES

Wages per hour

Hour terms at the following percentage of journeyman's wage

Setter:

1st term 500 hours	60%
2nd term 1000 hours	70%
3rd term 1000 hours	80%
4th term 1000 hours	85%
5th term 1000 hours	90%
6th term 1500 hours	95%

Finisher:

1st term 500 hours	70%
2nd term 1000 hours	80%
3rd term 1000 hours	90%
4th term 1200 hours	95%

Supplemental Benefits per hour worked

Setter:

1st & 2nd Term	\$ 14.46
3rd & 4th Term	17.70
5th Term	19.32
6th Term	20.94

Finisher:

1st & 2nd Term	\$ 13.59
All others	16.68

12-2TS.3

Mason - Heavy&Highway

02/01/2025

JOB DESCRIPTION Mason - Heavy&Highway

DISTRICT 12

ENTIRE COUNTIES

Albany, Cayuga, Clinton, Columbia, Essex, Franklin, Fulton, Greene, Hamilton, Herkimer, Jefferson, Lewis, Madison, Montgomery, Oneida, Oswego, Rensselaer, Saratoga, Schenectady, Schoharie, St. Lawrence, Warren, Washington

PARTIAL COUNTIES

Onondaga: For Heavy & Highway Cement Mason or Plaster Work in Onondaga County, refer to Mason-Heavy&Highway tag 12-2h/h on.

WAGES

Per hour

07/01/2024

Mason &
Bricklayer

\$ 42.26

Additional \$1.00 per hour for work on any swing scaffold or staging suspended by means of ropes or cables.

SUPPLEMENTAL BENEFITS

Per hour worked

Journeyman

\$ 22.43

OVERTIME PAY

See (B, E, E2, Q) on OVERTIME PAGE

HOLIDAY

Paid: See (1) on HOLIDAY PAGE
Overtime: See (5, 6) on HOLIDAY PAGE

REGISTERED APPRENTICES

Wages per hour

750 HR TERMS at the following percent of Journeyman's wage

1st	2nd	3rd	4th	5th	6th	7th	8th
60%	60%	65%	70%	75%	80%	85%	90%

Supplemental Benefits per hour worked

0 to 500 Hours	\$ 13.68
All Other	22.43

12-2hh.1

Millwright **02/01/2025**

JOB DESCRIPTION Millwright

DISTRICT 2

ENTIRE COUNTIES

Clinton, Essex, Franklin, Hamilton, Jefferson, Lewis, Oneida, Onondaga, Oswego, St. Lawrence, Warren, Washington

WAGES

Per hour:	07/01/2024	07/01/2025
		Additional
Building	\$ 36.32	\$ 3.00*
Heavy & Highway	39.82	3.00*

*To be allocated at a later date

NOTE ADDITIONAL PREMIUMS PAID FOR THE FOLLOWING WORK LISTED BELOW (amount subject to any overtime premiums):

- Certified Welders shall receive \$1.75 per hour in addition to the current Millwrights rate provided he/she is directed to perform certified welding.
- For Building work if a work site has been declared a hazardous site by the Owner and the use of protective gear (including, as a minimum, air purifying canister-type chemical respirators) are required, then that employee shall receive a \$1.50 premium per hour for Building work.
- For Heavy & Highway work if the work is performed at a State or Federally designated hazardous waste site where employees are required to wear protective gear, the employees performing the work shall receive an additional \$2.00 per hour over the millwright heavy and highway wage rate for all hours worked on the day protective gear was worn.
- An employee performing the work of a machinist shall receive \$2.00 per hour in addition to the current Millwrights rate. For the purposes of this premium to apply, a "machinist" is a person who uses a lathe, Bridgeport, milling machine or similar type of tool to make or modify parts.
- When performing work underground at 500 feet and below, the employee shall receive an additional \$1.00.

SUPPLEMENTAL BENEFITS

Per hour:

Journeyworker	\$ 26.59
---------------	----------

OVERTIME PAY

See (B, E, E2, Q) on OVERTIME PAGE

HOLIDAY

Paid: See (1) on HOLIDAY PAGE
 Overtime: See (5, 6) on HOLIDAY PAGE

Note: Any holiday that falls on Sunday shall be observed the following Monday. Any holiday that falls on Saturday shall be observed the preceding Friday.

REGISTERED APPRENTICES

Wages per hour:

(1)year terms at the following percentage of Journeyworker's rate.

1st	2nd	3rd	4th
65%	75%	80%	90%

Supplemental Benefits per hour:

Apprentices:

1st term	\$ 11.89
2nd term	22.19
3rd term	23.65
4th term	25.13

2-1163.2

Millwright **02/01/2025**

JOB DESCRIPTION Millwright

DISTRICT 6

ENTIRE COUNTIES

Albany, Allegany, Broome, Cattaraugus, Cayuga, Chautauqua, Chemung, Chenango, Clinton, Columbia, Cortland, Delaware, Erie, Essex, Franklin, Fulton, Genesee, Greene, Hamilton, Herkimer, Jefferson, Lewis, Livingston, Madison, Monroe, Montgomery, Niagara, Oneida, Onondaga, Ontario, Orleans, Oswego, Otsego, Rensselaer, Saratoga, Schenectady, Schoharie, Schuyler, Seneca, St. Lawrence, Steuben, Sullivan, Tioga, Tompkins, Ulster, Warren, Washington, Wayne, Wyoming, Yates

WAGES

THE FOLLOWING RATE APPLIES TO ANY GAS/STEAM TURBINE AND OR RELATED COMPONENT WORK, INCLUDING NEW INSTALLATIONS OR MAINTENANCE AND ANY/ALL WORK PERFORMED WITHIN THE PROPERTY LIMITS OF A NUCLEAR FACILITY.

Per hour:	07/01/2024	07/01/2025
		Additional
Millwright - Power Generation	\$ 45.00	\$2.50*

* To be allocated at a later date.

NOTE: ADDITIONAL PREMIUMS PAID FOR THE FOLLOWING WORK LISTED BELOW (amount subject to any overtime premiums):

- Certified Welders shall receive an additional \$1.75 per hour provided they are directed to perform Certified Welding.
- If a work site has been declared a hazardous site by the Owner and the use of protective gear (including, as a minimum, air purifying canister-type chemical respirators) is required, then that employee shall receive an additional \$1.50 per hour.
- An employee performing the work of a machinist shall receive an additional \$2.00 per hour. For the purposes of this premium to apply, a "machinist" is a person who uses a lathe, Bridgeport, milling machine or similar type of tool to make or modify parts.
- When performing work underground at 500 feet and below, the employee shall receive an additional \$1.00 per hour.

SUPPLEMENTAL BENEFITS

Per hour paid:

Journeyworker	\$ 27.95*
---------------	-----------

*NOTE: Subject to OT premium

OVERTIME PAY

See (B, E, E2, Q, V) on OVERTIME PAGE

HOLIDAY

Paid: See (1) on HOLIDAY PAGE
 Overtime: See (5, 6) on HOLIDAY PAGE

NOTE: Any holiday that falls on Sunday shall be observed the following Monday. Any holiday that falls on Saturday shall be observed the preceding Friday.

REGISTERED APPRENTICES

WAGES per hour: One year terms at the following percentage of Journeyworker's wage:

Appr. 1st year	65 %*
Appr. 2nd year	75 %*
Appr. 3rd year	80 %*
Appr. 4th year	90 %*

*NOTE: Additional premium for the following work listed below:

Certified Welder	\$ 1.75
Hazardous Waste Work	1.50
Machinist	2.00
Underground (500' and below)	1.00

SUPPLEMENTAL BENEFITS per hour:

Appr. 1st year	\$ 11.89
Appr. 2nd year	23.14
Appr. 3rd year	24.74
Appr. 4th year	26.35

6-1163Power

Operating Engineer - Building

02/01/2025

JOB DESCRIPTION Operating Engineer - Building

DISTRICT 6

ENTIRE COUNTIES

Cayuga, Cortland, Jefferson, Lewis, Madison, Oneida, Onondaga, Oswego, Seneca, St. Lawrence, Tompkins

WAGES

NOTE:

---If a prime contract is let for site work only, meaning no buildings are involved in their site contract, the Heavy/Highway rates would be applicable. When a prime contract is let for site work and building excavation is part of that contract, the Building rates would be applicable for the Operators classification.

---In the event that equipment listed below is operated by robotic control, the classification covering the operation will be the same as if manually operated.

---If a second employee is required by the employer for operation of any covered machine, they shall be an Engineer Class C.

CLASS A1*: All Cranes (A1 Includes Boom Trucks over 5 tons, Cableway, Cherry Picker, Derrick, Dragline, Dredge, Overhead Crane, Pile Driver, Tower Crane**, Truck Crane, Whirlies).

CLASS A: Air Plako, Asphalt & Blacktop Roller, Automated Concrete Spreader (CMI or equivalent), Automated Fine Grade Machine (CMI), Backhoe, Barrel Shredder, Belt Placer, Blacktop Spreader (such as Barber-Greene & Blaw Knox), Blacktop Plant (automated), Blast or Rotary Drill (Truck or Cat mounted), Boom Trucks 5 ton and under, Burning Plant Operator, Caisson Auger, Central Mix Plant (automated), Concrete Pump, Crusher (Rock), De-watering Press, Diesel Power Unit, Dirt Filter Press with Operation Equipment, Dredge, Dual Drum Paver, Elevating Grader (self-propelled or towed), Elevator Hoist - Two Cage, Excavator - all purpose hydraulically operated, Fork Lift (Loed/Lull and other rough terrain type), Front End Loader (4 c.y. and over), Gradall, Grader (Power), Head Tower (Saurman or equal), Hoist (2 or 3 Drum), Hydroblaster (Laser Pump), Light Plants - Compressors and Generators, Locomotive, Maintenance Engineer, Maintenance Welder, Mine Hoist, Mucking Machine or Mole, Quarry Master or Equivalent, Refrigeration Equipment (for soil stabilization), Scraper, Sea Mule, Shovel, Side Boom, Slip Form Paver, Straddle Buggy (Ross Carrier, Lumber Carrier), Tractor Drawn Belt Type Loader (Euclid Loader), Trenching Machine (digging capacity of over 4ft. depth), Truck or Trailer Mounted Log Chipper (self-feeder), Tug Operator (Manned, rented equipment excluded), Tunnel Shovel, Vibro or Sonic Hammer Controls (when not mounted in proximity to Rig Operator), Work Boat Operator including LCM's.

CLASS B: "A" Frame Truck, Back Dumps, Blacktop Plant (non-automatic), Boring Machine, Bulldozer, Cage-Hoist, Central Mix Plant (non-automated), Compressor, Pump, Generator or Welding machine (when used in battery of not more than five (5)), Concrete Paver (single drum over 16'), Core boring machine, Drill Rigs - tractor mounted, Elevator - as material hoist, Farm Tractor (with or without accessories), Fork Lift (over 10 ton with or without attachments), Front End Loader (under 4 c.y.), Grout Pump, Guniting Machine, High Pressure Boiler (15 lbs. & over), Hoist (one drum), Hydraulic Breaking Hammer (Drop Hammer), Kolman Plant Loader (screening gravel), Maintenance Grease Man, Mixer for stabilized base - self-propelled (Seaman Mixer), Monorail Machine, Parapet Concrete or Pavement Grinder, Parts Man, Post Driver (truck or tractor mounted), Post Hole Digger (truck or tractor mounted), Power Sweeper (Wayne or similar), Pump-Crete or Squeeze-Crete, Road Widener (front end of Grader or self-propelled), Roller, Self-contained hydraulic bench drill, Shell Winder (motorized), Skid steer (Bobcat type loader), Snorkel (overhead arms), Snowblower control man, Tractor (with or without accessories), Trenching Machine (digging capacity of 4 ft. or less), Tugger Hoist, Vacuum Machine (self-propelled or mounted), Vibro Tamp, Well Drill / Well Point System (Submersible pumps when used in lieu of Well Point System), Winch (Motor driven), Winch Cat, Winch Truck.

CLASS C: Compressor (up to 500 cfm), Concrete Paver or Mixer (under 16'), Concrete Pavement Spreaders & Finishers (not automated), Conveyor (over 12 ft), Electric Submersible Pump (4" and over), Fine Grade Machine (not automated), Fireman, Fork Lift ("with or without" attachments, 10 ton and under), Form Tamper, Generator (2,500 watts and over), Hydraulic Pump, Mechanical Heaters (More than two (2) Mechanical Heaters or any Mechanical Heater or Heaters whose combined output exceeds 640,000 BTU per hour (manufacturer's rating) plus one self-contained heating unit - i.e. Sundog or Air Heat type - New Holland Hay Dryer type excluded), Mulching Machine, Oiler, Power Driven Welding Machine (300 amp and over, other than all electric. One Welding Machine under 300 amp will not require an engineer unless in a battery), Power Heaterman (hay dryer), Pumps (water and trash), Revinus Widener (road widener), Single Light Plant, Steam Cleaner or Jenny.

Per hour: Building	07/01/2024	07/01/2025
Class A1*	\$ 47.62	\$ 49.61
Class A	46.12	48.11
Class B	44.00	45.99
Class C	39.78	41.77

Additional \$2.50 per hour if work requires Personal Protective Equipment for hazardous waste site activities with a level C or over rating.

(*) TONNAGE PREMIUMS:

- All cranes up to 64 ton capacity - A1 rate
- All cranes 65 ton to 110 ton capacity - A1 rate plus \$ 1.50
- All cranes 111 ton to 199 ton capacity - A1 rate plus \$ 2.00
- All cranes 200 ton to 399 ton capacity - A1 rate plus \$ 3.00
- All cranes 400 ton to 599 ton capacity - A1 rate plus \$ 4.00
- All cranes 600 ton to 799 ton capacity - A1 rate plus \$ 5.00
- All cranes 800 ton to 999 ton capacity - A1 rate plus \$ 6.00
- All cranes 1000 ton capacity and over - A1 rate plus \$ 7.00

(**) Tower Cranes - A1 rate plus \$2.50 (no tonnage premiums apply)

SUPPLEMENTAL BENEFITS

Per hour:

Journeyworker \$ 31.02 \$ 32.12

OVERTIME PAY

See (B, E, Q) on OVERTIME PAGE

HOLIDAY

Paid: See (5, 6) on HOLIDAY PAGE

Overtime: See (5, 6) on HOLIDAY PAGE

NOTE: If the holiday falls on Sunday, it will be celebrated on Monday.

REGISTERED APPRENTICES

WAGES per hour: One thousand hour terms at the following percentage of Journeyworker's CLASS A wage:

1st year	60%
2nd year	65%
3rd year	70%
4th year	80%

Additional \$2.50 per hour if work requires Personal Protective Equipment for hazardous waste site activities with a level C or over rating.

SUPPLEMENTAL BENEFITS per hour:

	07/01/2024	07/01/2025
All Terms:	\$ 30.95	\$ 32.05

6-158-545b.s

Operating Engineer - Heavy&Highway

02/01/2025

JOB DESCRIPTION Operating Engineer - Heavy&Highway

DISTRICT 6

ENTIRE COUNTIES

Cayuga, Cortland, Jefferson, Lewis, Madison, Oneida, Onondaga, Oswego, Seneca, St. Lawrence, Tompkins

WAGES

NOTE:

---In the event that equipment listed below is operated by robotic control, the classification covering the operation will be the same as if manually operated.

---If a second employee is required by the employer for operation of any covered machine, they shall be an Engineer Class C.

CLASS A1*: All Cranes that require a NYS Crane License (Boom Truck, Cherry Picker, Derrick, Dragline, Overhead Crane (Gantry or Straddle Type), Pile Driver, Tower Cranes (including self erecting)**, Truck Crane).

CLASS A: Asphalt Curb Machine (self-propelled, slipform); Asphalt Paver; Automated Concrete Spreader (CMI type); Automatic Fine Grader; Backhoe (except tractor mounted, rubber tired); Backhoe Excavator, Full Swing (CAT 212 or similar type); Back Filling Machine; Belt Placer (CMI type); Blacktop Plant (automated);Blacktop Roller; Bull Dozer being operated with active GPS; Cableway; Caisson Auger; Central Mix Concrete Plant (automated); Concrete Curb Machine (self-propelled, slipform); Concrete Pump; Cranes - listed in A1 that do not require a NYS Crane License; Directional Boring/Drilling Machine; Dredge; Dual Drum Paver; Excavator (all purpose-hydraulic, Gradall or similar); Front End Loader (4 cu. yd. & over); Head Tower (Sauerman or equal); Hoist (two or three drum); Holland Loader; Maintenance Engineer; Mine Hoist; Mucking Machine or Mole; Pavement Breaker (SP Wertgen; PB-4 and similar type); Profiler/Milling Machine (over 105 h.p.); Power Grader; Quad 9; Quarry Master (or equivalent); Rotating Telehandler; Scraper (including challenger type); Shovel; Side Boom; Slip Form Paver; Tractor Drawn Belt-Type Loader; Truck or Trailer Mounted Chipper (self-feeder); Tug Operator (manned rented equipment excluded); Tunnel Shovel.

CLASS B: Backhoe (tractor mounted, rubber tired); Bituminous Recycler Machine; Bituminous Spreader and Mixer; Blacktop Plant (non-automated); Blast or Rotary Drill (truck or tractor mounted); Boring Machine; Bridge Deck Finishing Machine; Brokk; Cage Hoist; Central Mix Plant (non-automated) and All Concrete Batching Plants; Concrete Paver (over 16'); Crawler Drill (self-contained); Crusher; Diesel Power Unit; Drill Rigs (truck or tractor mounted); Front End Loader (under 4 cu. yd.); Greaseman - Lubrication Engineer; HiPressure Boiler (15 lbs & over); Hoist (one drum); Hydro-Axe; Kolman Plant Loader & similar type loaders; Locomotive; Material Handling Knuckle Boom; Mini Excavators (under 18,000 lbs.); Mixer (for stabilized base, self-propelled); Monorail Machine; Profiler/Milling Machine (105 h.p. and under); Plant Engineer; Prentice Loader; Pug Mill; Pump Crete; Ready Mix Concrete Plant; Refrigeration Equipment (for soil stabilization); Road Widener; Roller (all above subgrade, See Class A for Blacktop Roller); Sea Mule; Self-contained ride-on Rock Drill (excluding Air-Track type drill); Skidder; Tractor with Dozer and/or Pusher; Trencher; Tugger Hoist; Vacuum Machine (mounted or towed); Vermeer Saws (ride-on, any size or type); Welder; Winch and Winch Cat; Work Boat Operator including L.C.M.'s.

CLASS C: "A" Frame Winch Hoist (On Truck); Aggregate Plant; Articulated Heavy Hauler; Asphalt or Concrete Grooving Machine (ride-on); Ballast Regulator (ride-on); Bituminous Heater (self-propelled); Boat (powered); Boiler (used in conjunction with production); Cement & Bin Operator; Compressors***; Concrete Pavement Spreader and Finisher; Concrete Paver or Mixer (16' & under); Concrete Saw (self-propelled); Conveyor; Deck Hand; Directional Boring/Drilling Machine Locator; Drill (Core); Drill (Well); Dust Collectors***; Electric Pump When Used in Conjunction with Well Point System; Farm Tractor with accessories; Fine Grade Machine; Fireman; Fork Lift; Form Tamper; Generators***; Grout Pump; Gunite Machine; Hammers (hydraulic self-propelled); Heaters***; Hydra-Spiker (ride-on); Hydraulic Pump (jacking system); Hydro-Blaster (water); Light Plants***; Mulching Machine; Oiler; Parapet Concrete or Pavement Grinder; Post Hole Digger (excluding hand-held); Post Driver; Power Broom (towed); Power Heaterman; Power Sweeper; Pumps***; Revinius Widener; Roller (subgrade & fill); Scarifier (ride-on); Shell Winder; Skid Steer Loader (Bobcat or similar, including all attachments); Span Saw (ride-on); Steam Cleaner; Tamper (ride-on); Tie Extractor (ride-on); Tie Handlers (ride-on); Tie Inserters (ride-on); Tie Spacers (ride-on); Tire Repair; Track Liner (ride-on); Tractor; Tractor (with towed accessories); Vacuum Machine (self-propelled); Vibratory Compactor; Vibro Tamp; Welding Machines***; Well Point.

***CLASS C NOTE: Considered Hands-Off (unmanned). Includes only operation and maintenance of the equipment.

Per hour: H/H	07/01/2024	07/01/2025
CLASS A1*	\$ 56.51	\$ 58.85
CLASS A	53.51	55.85
CLASS B	52.63	54.97
CLASS C	49.35	51.69

(*) TONNAGE PREMIUMS:

- All cranes up to 64 ton capacity - A1 rate
- All cranes 65 ton to 110 ton capacity - A1 rate plus \$ 1.50
- All cranes 111 ton to 199 ton capacity- A1 rate plus \$ 2.00
- All cranes 200 ton to 399 ton capacity - A1 rate plus \$ 3.00
- All cranes 400 ton to 599 ton capacity - A1 rate plus \$ 4.00
- All cranes 600 ton to 799 ton capacity - A1 rate plus \$ 5.00
- All cranes 800 ton to 999 ton capacity - A1 rate plus \$ 6.00
- All cranes 1000 ton capacity and over - A1 rate plus \$ 7.00

(**) Tower Cranes - A1 rate plus \$3.00 (no tonnage premiums apply)

- Cranes in Luffer Configuration - A1 rate plus \$ 5.00
- Cranes with external ballast (Tray or Wagon) - A1 rate plus \$ 5.00

Additional \$2.50 per hour for hazardous waste removal work on a State and/or Federally designated waste site which requires employees to wear Level C or above forms of personal protection.

SHIFT WORK

SINGLE IRREGULAR WORK SHIFT: Additional \$2.50 per hour for all employees who work a single irregular work shift starting from 5:00 PM to 1:00 AM that is mandated by the Contracting Agency.

SUPPLEMENTAL BENEFITS

Per hour:	07/01/2024	07/01/2025
Journeyworker	\$ 32.45	\$ 33.55

OVERTIME PAY

See (B, E, Q) on OVERTIME PAGE

HOLIDAY

Paid: See (5, 6) on HOLIDAY PAGE
 Overtime: See (5, 6) on HOLIDAY PAGE

NOTE: If a holiday falls on Sunday, it will be celebrated on Monday. If an employee works on this Monday, they shall be compensated at double time plus the holiday pay (triple time). If a holiday falls on a Saturday, employees who work a Saturday Holiday shall be paid double time plus the holiday pay.

REGISTERED APPRENTICES

WAGES per hour: One thousand hour terms at the following percentage of Journeyworker's CLASS B wage.

1st term	60%
2nd term	70%
3rd term	80%
4th Term	90%

Additional \$2.50 per hour for hazardous waste removal work on a State and/or Federally designated waste site which requires employees to wear Level C or above forms of personal protection.

SUPPLEMENTAL BENEFITS per hour: Same as Journeyworker

Operating Engineer - Marine Dredging

02/01/2025

JOB DESCRIPTION Operating Engineer - Marine Dredging

DISTRICT 4

ENTIRE COUNTIES

Albany, Bronx, Cayuga, Clinton, Columbia, Dutchess, Essex, Franklin, Greene, Jefferson, Kings, Monroe, Nassau, New York, Orange, Oswego, Putnam, Queens, Rensselaer, Richmond, Rockland, St. Lawrence, Suffolk, Ulster, Washington, Wayne, Westchester

WAGES

These wages do not apply to Operating Engineers on land based construction projects. For those projects, please see the Operating Engineer Heavy/Highway Rates. The wage rates below for all equipment and operators are only for marine dredging work in navigable waters found in the counties listed above.

Per Hour: 07/01/2024

CLASS A1 \$ 45.26

Deck Captain, Leverman,
Mechanical Dredge Operator,
Licensed Tug Operator 1000HP or more.

CLASS A2 40.33

Crane Operator (360 swing)

CLASS B To conform to Operating Engineer
Dozer, Front Loader Prevailing Wage in locality where work
Operator on Land is being performed including benefits.

CLASS B1 39.14

Derrick Operator (180 swing)
Spider/Spill Barge Operator
Operator II, Fill Placer, Engineer
Chief Mate, Electrician, Chief Welder,
Maintenance Engineer, Licensed Boat, Crew Boat Operator

CLASS B2 36.84

Certified Welder

CLASS C1 35.83

Drag Barge Operator,
Steward, Mate,
Assistant Fill Placer

CLASS C2 34.68

Boat Operator

CLASS D 28.81

Shoreman, Deckhand, Oiler,
Rodman, Scowman, Cook,
Messman, Porter/Janitor

SUPPLEMENTAL BENEFITS

Per Hour:

THE FOLLOWING SUPPLEMENTAL BENEFITS APPLY TO ALL CATEGORIES

All Classes A & B \$ 12.00 plus 7%
of straight time
wage, Overtime hours
add \$ 0.63

All Class C & D \$ 11.75 plus 7%
of straight time
wage, Overtime hours
add \$ 0.50

OVERTIME PAY

See (B2, F, R) on OVERTIME PAGE

HOLIDAY

Paid: See (1) on HOLIDAY PAGE

Overtime: See (5, 6, 8, 15, 26) on HOLIDAY PAGE

4-25a-MarDredge

Operating Engineer - Survey Crew

02/01/2025

JOB DESCRIPTION Operating Engineer - Survey Crew

DISTRICT 12

ENTIRE COUNTIES

Albany, Allegany, Broome, Cayuga, Chemung, Chenango, Clinton, Columbia, Cortland, Essex, Franklin, Fulton, Greene, Hamilton, Herkimer, Jefferson, Lewis, Livingston, Madison, Monroe, Montgomery, Oneida, Onondaga, Ontario, Oswego, Otsego, Rensselaer, Saratoga, Schenectady, Schoharie, Schuyler, Seneca, St. Lawrence, Steuben, Tioga, Tompkins, Warren, Washington, Wayne, Yates

PARTIAL COUNTIES

Dutchess: The northern portion of the county from the northern boundary line of the City of Poughkeepsie, north.
Genesee: Only the portion of the county that lies east of a line down the center of Route 98 to include all area that lies within the City of Batavia.

WAGES

These rates apply to Building, Tunnel and Heavy Highway.

Per hour:

SURVEY CLASSIFICATIONS:

Party Chief - One who directs a survey party.

Instrument Person - One who operates the surveying instruments.

Rod Person - One who holds the rods and assists the Instrument Person.

07/01/2024

Party Chief	\$ 50.65
Instrument Person	46.54
Rod Person	34.55

Additional \$3.00/hr. for Tunnel Work

Additional \$2.50/hr. for Hazardous Work Site

SUPPLEMENTAL BENEFITS

Per hour worked:

Journeyman	\$ 29.75
------------	----------

OVERTIME PAY

See (B, E, P, *X) on OVERTIME PAGE

*Note: \$25.10/Hr. Only for "ALL" premium hours paid when worked.

HOLIDAY

Paid: See (5, 6) on HOLIDAY PAGE

Overtime: See (5, 6) on HOLIDAY PAGE

REGISTERED APPRENTICES

WAGES: 1000 hour terms based on the Percentage of Rod Persons Wage:

07/01/2024

0-1000	60%
1001-2000	70%
2001-3000	80%

SUPPLEMENTAL BENEFIT per hour worked:

0-1000	\$ 21.53 / PHP \$18.45
1001-2000	24.55 / " 20.45
2001-3000	27.58/ " 22.93

NOTE: PHP is premium hours paid when worked.

12-158-545 D.H.H.

Operating Engineer - Survey Crew - Consulting Engineer

02/01/2025

JOB DESCRIPTION Operating Engineer - Survey Crew - Consulting Engineer

DISTRICT 12

ENTIRE COUNTIES

Albany, Allegany, Broome, Cayuga, Chemung, Chenango, Clinton, Columbia, Cortland, Essex, Franklin, Fulton, Greene, Hamilton, Herkimer, Jefferson, Lewis, Livingston, Madison, Monroe, Montgomery, Oneida, Onondaga, Ontario, Oswego, Otsego, Rensselaer, Saratoga, Schenectady, Schoharie, Schuyler, Seneca, St. Lawrence, Steuben, Tioga, Tompkins, Warren, Washington, Wayne, Yates

PARTIAL COUNTIES

Dutchess: The northern portion of the county from the northern boundary line of the City of Poughkeepsie, north.
Genesee: Only the portion of the county that lies east of a line down the center of Route 98 to include all area that lies within the City of Batavia.

WAGES

These rates apply to feasibility and preliminary design surveying, line and grade surveying for inspection or supervision of construction when performed under a Consulting Engineer Agreement.

Per hour:

SURVEY CLASSIFICATIONS:

- Party Chief - One who directs a survey party.
- Instrument Person - One who operates the surveying instruments.
- Rod Person - One who holds the rods and assists the Instrument Person.

07/01/2024

Party Chief	\$ 50.65
Instrument Person	46.54
Rod Person	34.55

Additional \$3.00/hr. for Tunnel Work.
Additional \$2.50/hr. for EPA or DEC certified toxic or hazardous waste work.

SUPPLEMENTAL BENEFITS

Per hour worked:

Journeyman	\$ 29.75
------------	----------

OVERTIME PAY

See (B, E, Q, *X) on OVERTIME PAGE
*Note: \$25.10/Hr. Only for "ALL" premium hours paid when worked.

HOLIDAY

Paid: See (1) on HOLIDAY PAGE
Overtime: See (5, 6) on HOLIDAY PAGE

REGISTERED APPRENTICES

WAGES: 1000 hour terms based on percentage of Rod Persons Wage:

07/01/2024

0-1000	60%
1001-2000	70%
2001-3000	80%

SUPPLEMENTAL BENEFIT per hour worked:

0-1000	\$ 21.53 / PHP \$18.45
1001-2000	\$ 24.55 / " 20.45
2001-3000	\$ 26.98 / " 22.93

NOTE: PHP is premium hours paid when worked.

12-158-545 DCE

Operating Engineer - Tunnel

02/01/2025

JOB DESCRIPTION Operating Engineer - Tunnel

DISTRICT 7

ENTIRE COUNTIES

Albany, Allegany, Broome, Cayuga, Chemung, Chenango, Clinton, Columbia, Cortland, Essex, Franklin, Fulton, Greene, Hamilton, Herkimer, Jefferson, Lewis, Livingston, Madison, Monroe, Montgomery, Oneida, Onondaga, Ontario, Oswego, Otsego, Rensselaer, Saratoga, Schenectady, Schoharie, Schuyler, Seneca, St. Lawrence, Steuben, Tioga, Tompkins, Warren, Washington, Wayne, Yates

PARTIAL COUNTIES

Dutchess: Northern part of Dutchess, to the northern boundary line of the City of Poughkeepsie, then due east to Route 115 to Bedell Road, then east along Bedell Road to VanWagner Road, then north along VanWagner Road to Bower Road, then east along Bower Road to Rte. 44 east to Rte. 343, then along Rte. 343 east to the northern boundary of the Town of Dover Plains and east along the northern boundary of the Town of Dover Plains, to the borderline of the State of Connecticut.
Genesee: Only that portion of the county that lies east of a line drawn down the center of Route 98 and the entirety of the City of Batavia.

WAGES

CLASS A: Automatic Concrete Spreader (CMI Type); Automatic Fine Grader; Backhoe (except tractor mounted, rubber tired); Belt Placer (CMI Type); Blacktop Plant (automated); Cableway; Caisson Auger; Central Mix Concrete Plant (automated); Concrete Curb Machine (self-propelled slipform); Concrete Pump (8" or over); Dredge; Dual Drum Paver; Excavator; Front End Loader (4 cu. yd & over); Gradall; Head Tower (Sauerman or Equal); Hoist (shaft); Hoist (two or three Drum); Log Chipper/Loader (self-feeder); Maintenance Engineer (shaft and tunnel); any Mechanical Shaft Drill; Mine Hoist; Mining Machine(Mole and similar types); Mucking Machine or Mole; Overhead Crane (Gantry or Straddle Type); Pile Driver; Power Grader; Remote Controlled Mole or Tunnel Machine; Scraper; Shovel; Side Boom; Slip Form Paver (If a second man is needed, they shall be an Oiler); Tripper/Maintenance Engineer (shaft & tunnel); Tractor Drawn Belt-Type Loader; Tug Operator (manned rented equipment excluded); Tunnel Shovel.

CLASS B: Automated Central Mix Concrete Plant; Backhoe (topside); Backhoe (track mounted, rubber tired); Backhoe (topside); Bituminous Spreader and Mixer, Blacktop Plant (non-automated); Blast or Rotary Drill (truck or tractor mounted); Boring Machine; Cage Hoist; Central Mix Plant(non-automated); all Concrete Batching Plants; Compressors (4 or less exceeding 2,000 c.f.m. combined capacity); Concrete Pump; Crusher; Diesel Power Unit; Drill Rigs (tractor mounted); Front End Loader (under 4 cu. yd.); Grayco Epoxy Machine; Hoist (One Drum); Hoist (2 or 3 drum topside); Knuckle Boom material handler; Kolman Plant Loader & similar type Loaders (if employer requires another person to clean the screen or to maintain the equipment, they shall be an Oiler); L.C.M. Work Boat Operator; Locomotive; Maintenance Engineer (topside); Maintenance Grease Man; Mixer (for stabilized base-self-propelled); Monorail Machine; Plant Engineer; Personnel Hoist; Pump Crete; Ready Mix Concrete Plant; Refrigeration Equipment (for soil stabilization); Road Widener; Roller (all above sub-grade); Sea Mule; Shotcrete Machine; Shovel (topside); Tractor with Dozer and/or Pusher; Trencher; Tugger Hoist; Tunnel Locomotive; Vacuum Machine (mounted or towed); Welder; Winch; Winch Cat.

CLASS C: A Frame Truck; All Terrain Telescoping Material Handler; Ballast Regulator (ride-on); Compressors (4 not to exceed 2,000 c.f.m. combined capacity; or 3 or less with more than 1200 c.f.m. but not to exceed 2,000 c.f.m.); Compressors ((any size, but subject to other provisions for compressors), Dust Collectors, Generators, Pumps, Welding Machines, Light Plants (4 or any type combination)); Concrete Pavement Spreaders and Finishers; Conveyor; Drill (core); Drill (well); Electric Pump used in conjunction with Well Point System; Farm Tractor with Accessories; Fine Grade Machine; Fork Lift; Grout Pump (over 5 cu. ft.); Gunite Machine; Hammers (hydraulic-self-propelled); Hydra-Spiker (ride-on); Hydra-Blaster (water); Hydro-Blaster; Motorized Form Carrier; Post Hole Digger and Post Driver; Power Sweeper; Roller grade & fill); Scarifer (ride-on); Span-Saw (ride-on); Submersible Electric Pump (when used in lieu of well points); Tamper (ride-on); Tie-Extractor (ride-on), Tie Handler (ride-on), Tie Inserter (ride-on), Tie Spacer (ride-on); Track Liner (ride-on); Tractor with towed accessories; Vibratory Compactor; Vibro Tamp, Well Point.

CLASS D: Aggregate Plant; Cement & Bin Operator; Compressors (3 or less not to exceed 1,200 c.f.m. combined capacity); Compressors ((any size, but subject to other provisions for compressors), Dust Collectors, Generators, Pumps, Welding Machines, Light Plants (3 or less or any type or combination)); Concrete Saw (self-propelled); Form Tamper; Greaseman; Hydraulic Pump (jacking system); Junior Engineer; Light Plants; Mulching Machine; Oiler; Parapet Concrete or Pavement Grinder; Power Broom (towed); Power Heaterman (when used for production); Revinus Widener; Shell Winder; Steam Cleaner; Tractor.

Per hour:	07/01/2024	07/01/2025
CLASS A	\$ 55.91	\$ 58.44
CLASS B	54.69	57.22
CLASS C	51.90	54.43
CLASS D	48.89	51.42

Additional \$5.00 per hour for Hazardous Waste Work on a state or federally designated hazardous waste site where the Operating Engineer is in direct contact with hazardous material and when personal protective equipment is required for respiratory, skin and eye protection.

CRANES:

Crane 1: All cranes, including self-erecting.

Crane 2: All Lattice Boom Cranes and all cranes with a manufacturer's rating of fifty (50) ton and over.

Crane 3: All hydraulic cranes and derricks with a manufacturer's rating of forty nine (49) ton and below, including boom trucks.

Crane 1	\$ 59.91	\$ 62.44
Crane 2	58.91	61.44
Crane 3	57.91	60.44

SUPPLEMENTAL BENEFITS

Per hour:		
	\$ 25.05	\$ 25.90
	+ 9.85*	+ 10.10*

* This portion of benefits subject to same premium rate as shown for overtime wages.

OVERTIME PAY

See (B, B2, E, Q, X) on OVERTIME PAGE

HOLIDAY

Paid: See (5, 6) on HOLIDAY PAGE

Overtime: See (5, 6) on HOLIDAY PAGE

NOTE: If a holiday falls on Sunday, it shall be observed on Monday.

REGISTERED APPRENTICES

WAGES:(1000) hours terms at the following percentage of Journeyworker's Class B wage.

1st term	60%
2nd term	65%
3rd term	70%
4th term	75%

SUPPLEMENTAL BENEFITS per hour: Same as Journeyworker

7-158-832TL.

Painter

02/01/2025

JOB DESCRIPTION Painter

DISTRICT 3

ENTIRE COUNTIES

Allegany, Broome, Cattaraugus, Cayuga, Chautauqua, Chemung, Chenango, Cortland, Delaware, Erie, Genesee, Herkimer, Jefferson, Lewis, Livingston, Madison, Monroe, Niagara, Oneida, Onondaga, Ontario, Orleans, Oswego, Otsego, Schuyler, Seneca, St. Lawrence, Steuben, Tioga, Tompkins, Wayne, Wyoming, Yates

WAGES

Per hour: 07/01/2024

Bridge	\$ 43.81
Tunnel	43.81
Tank*	41.81

For Bridge Painting Contracts, ALL WORKERS on and off the bridge (including Flagmen) are to be paid Painter's Rate; the contract must be ONLY for Bridge Painting.

Tank rate applies to indoor and outdoor tanks, tank towers, standpipes, digesters, waste water treatment tanks, chlorinator tanks, etc. Covers all types of tanks including but not limited to steel tanks, concrete tanks, fiberglass tanks, etc.

SHIFT WORK

Note an additional \$1.50 per hour is required when the contracting agency or project specification requires any shift to start prior to 6:00am or after 12:00 noon.

SUPPLEMENTAL BENEFITS

Per hour: \$ 31.39

OVERTIME PAY

Exterior work only See (B, E4, F*, R) on OVERTIME PAGE.

All other work See (B, F*, R) on OVERTIME PAGE.

*Note - Saturday is payable at straight time if the employee misses work, except where a doctor's or hospital verification of illness is produced Monday through Friday when work was available to the employee.

HOLIDAY

Paid: See (1) on HOLIDAY PAGE

Overtime: See (5, 6) on HOLIDAY PAGE

REGISTERED APPRENTICES

Wages per hour:

750 hour terms at the following wage:

1st	2nd	3rd	4th	5th	6th
\$ 24.00	\$ 26.00	\$ 28.00	\$ 30.00	\$ 34.00	\$ 38.00

Supplemental benefits per hour:

1st	2nd	3rd	4th	5th	6th
\$ 6.60	\$ 6.95	\$ 7.30	\$ 7.65	\$ 8.00	\$ 8.35

3-4-Bridge, Tunnel, Tank

Painter

02/01/2025

JOB DESCRIPTION Painter

DISTRICT 6

ENTIRE COUNTIES

Cayuga, Herkimer, Madison, Oneida, Onondaga, Seneca

PARTIAL COUNTIES

Lewis: Only the Townships of High Market, Lewis, Leyden, Lyonsdale, Osceola, Turin and West Turin.

Ontario: The City and Township of Geneva.

Oswego: Only the Townships of Amboy, Constantia, Williamstown and Oneida Lake.

WAGES

Per hour: 07/01/2024

Basic Rate (Brush & Roll)	\$ 27.27
Sign Painting	27.27
Lead Based Paint Abatement	27.27
Drywall Taper/ Finisher	28.02
Wallcovering	28.02
Drywall Machine Operator	28.52
Spray	27.77
Parking Lot, Hwy Striping	27.77
Epoxy (Brush-Roller)	27.77
Epoxy (Spray)	27.77
Sandblasting (Operator)	27.77
Boatswain Chair	27.77
Swing Scaffold	27.77
Structural Steel	27.77
(except bridges,tanks,tunnel)	
Coal Tar epoxy	28.77
Asbestos Encapsulation	29.47

NOTE - SEE BRIDGE PAINTER RATES FOR BRIDGES, TANKS, OR TUNNELS.

SHIFT WORK

FOR ANY SHIFT WHICH STARTS PRIOR TO 6:00 AM OR AFTER 3:00 PM, ALL EMPLOYEES WHO WORK A SINGLE IRREGULAR WORK SHIFT ON GOVERNMENTAL MANDATED WORK SHALL BE PAID AN ADDITIONAL \$2.00 PER HOUR ABOVE THE APPLICABLE WAGE SCALE.

SUPPLEMENTAL BENEFITS

Per hour:

Journeyworker	\$ 26.53
---------------	----------

OVERTIME PAY

See (B, *F, R) on OVERTIME PAGE

* NOTE - On exterior work only, if work was missed during the week due to inclement weather, Saturday may be worked at straight time.

HOLIDAY

Paid: See (1) on HOLIDAY PAGE

Overtime: See (5, 6) on HOLIDAY PAGE

NOTE: A holiday that falls on a Saturday will be celebrated on the preceding Friday. A holiday that falls on a Sunday will be celebrated on the following Monday.

REGISTERED APPRENTICES

WAGES per hour:

Painter/Decorator: 750 hour terms at the following wage rate:

1st	2nd	3rd	4th	5th	6th	7th	8th
\$ 18.00	\$ 18.50	\$ 19.00	\$ 19.50	\$ 20.00	\$ 21.00	\$ 22.00	\$ 23.00

Drywall Taper/ Finisher: 750 hour terms at the following wage rate:

1st	2nd	3rd	4th	5th	6th
\$ 20.00	\$ 20.50	\$ 21.00	\$ 21.50	\$ 22.00	\$ 23.00

SUPPLEMENTAL BENEFITS per hour:

Painter/Decorator:

1st	2nd	3rd	4th	5th	6th	7th	8th
\$ 6.50	\$ 6.50	\$ 7.50	\$ 7.50	\$ 10.50	\$ 10.50	\$ 13.00	\$ 13.00

Drywall Taper/ Finisher:

1st	2nd	3rd	4th	5th	6th
\$ 7.50	\$ 7.50	\$ 7.50	\$ 10.00	\$ 10.00	\$ 12.00

Painter

02/01/2025

JOB DESCRIPTION Painter

DISTRICT 6

ENTIRE COUNTIES

PARTIAL COUNTIES

Oswego: Entire county except the Townships of Amboy, Constantia, Oneida Lake and Williamstown.

WAGES

Per hour: 07/01/2024

Painter/Decorator**	\$ 28.35
Taper/Drywall Finisher Paper Hanging/Wallcoverings	\$ 29.10
Nuclear Power Plant Projects	\$ 31.54

NOTE - SEE BRIDGE PAINTER RATES FOR BRIDGES, TANKS, OR TUNNELS.

**Steel, hazardous work, working with picks, bosun chair, window jacks, swing stage, safety belts, spray painting, parking lot and highway striping, steam cleaning, sandblasting, safe-way staging over fifteen (15) feet in height, any chemicals or epoxy applications, hydro water blasting, steeplejack work, two (2) component block filler, encapsulation or abatement of lead or asbestos, and metalizing.

SHIFT WORK

FOR ANY SHIFT WHICH STARTS PRIOR TO 6:00 AM OR AFTER 3:00 PM, ALL EMPLOYEES WHO WORK A SINGLE IRREGULAR WORK SHIFT ON GOVERNMENTAL MANDATED WORK SHALL BE PAID AN ADDITIONAL \$2.00 PER HOUR ABOVE THE APPLICABLE WAGE SCALE.

SUPPLEMENTAL BENEFITS

Per hour*:

Journeyworker	\$ 26.39
---------------	----------

*NOTE: ON NUCLEAR POWER PLANTS - Benefits calculated at same premium as shown for overtime.

OVERTIME PAY

See (B, *F, R) on OVERTIME PAGE

* NOTE - On exterior work only, if work was missed during the week due to inclement weather, Saturday may be worked at straight time.

In Nuclear Power Plants - Double time on Sunday where the other trades are receiving double time.

HOLIDAY

Paid: See (1) on HOLIDAY PAGE

Overtime: See (5, 6) on HOLIDAY PAGE

NOTE: A holiday that falls on a Saturday will be celebrated on the preceding Friday. A holiday that falls on a Sunday will be celebrated on the following Monday.

REGISTERED APPRENTICES

WAGES per hour:

Painter/Decorator/Wallcovering: 750 hour terms at the following wage rate:

1st	2nd	3rd	4th	5th	6th	7th	8th
\$ 18.00	\$ 18.50	\$ 19.00	\$ 19.50	\$ 20.00	\$ 21.00	\$ 22.00	\$ 23.00

Drywall Taper/ Finisher: 750 hour terms at the following wage rate:

1st	2nd	3rd	4th	5th	6th
\$ 20.00	\$ 20.50	\$ 21.00	\$ 21.50	\$ 22.00	\$ 23.00

Nuclear Power Plant Projects:

1st	2nd	3rd	4th	5th	6th	7th	8th
\$ 19.50	\$ 20.00	\$ 21.00	\$ 22.00	\$ 23.00	\$ 24.00	\$ 25.00	\$ 26.00

SUPPLEMENTAL BENEFITS per hour:

Painter/Decorator/Wallcovering:

1st	2nd	3rd	4th	5th	6th	7th	8th
\$ 6.50	\$ 6.50	\$ 7.50	\$ 7.50	\$ 10.50	\$ 10.50	\$ 13.00	\$ 13.00

Drywall Taper/ Finisher:

1st	2nd	3rd	4th	5th	6th
\$ 7.50	\$ 7.50	\$ 7.50	\$ 10.00	\$ 10.00	\$ 12.00

Nuclear Power Plant Projects:

1st	2nd	3rd	4th	5th	6th	7th	8th
\$ 6.50	\$ 6.50	\$ 7.50	\$ 7.50	\$ 10.50	\$ 10.50	\$ 13.00	\$ 13.00

*NOTE: ON NUCLEAR POWER PLANTS - Benefits calculated at same premium as shown for overtime.

Painter - Metal Polisher

02/01/2025

JOB DESCRIPTION Painter - Metal Polisher

DISTRICT 8

ENTIRE COUNTIES

Albany, Allegany, Bronx, Broome, Cattaraugus, Cayuga, Chautauqua, Chemung, Chenango, Clinton, Columbia, Cortland, Delaware, Dutchess, Erie, Essex, Franklin, Fulton, Genesee, Greene, Hamilton, Herkimer, Jefferson, Kings, Lewis, Livingston, Madison, Monroe, Montgomery, Nassau, New York, Niagara, Oneida, Onondaga, Ontario, Orange, Orleans, Oswego, Otsego, Putnam, Queens, Rensselaer, Richmond, Rockland, Saratoga, Schenectady, Schoharie, Schuylers, Seneca, St. Lawrence, Steuben, Suffolk, Sullivan, Tioga, Tompkins, Ulster, Warren, Washington, Wayne, Westchester, Wyoming, Yates

WAGES

	07/01/2024
Metal Polisher	\$ 39.33
Metal Polisher*	40.43
Metal Polisher**	43.33

*Note: Applies on New Construction & complete renovation

** Note: Applies when working on scaffolds over 34 feet.

SUPPLEMENTAL BENEFITS

Per Hour: 07/01/2024

Journeyworker:
 All classification \$ 12.79

OVERTIME PAY

See (B, E, P, T) on OVERTIME PAGE

HOLIDAY

Paid: See (5, 6, 11, 15, 16, 25, 26) on HOLIDAY PAGE
 Overtime: See (5, 6, 11, 15, 16, 25, 26) on HOLIDAY PAGE

REGISTERED APPRENTICES

Wages per hour:
 One (1) year term at the following wage rates:

	07/01/2024
1st year	\$ 19.67
2nd year	21.63
3rd year	23.60
1st year*	\$ 22.06
2nd year*	22.07
3rd year*	24.14
1st year**	\$ 22.17
2nd year**	24.13
3rd year**	26.10

*Note: Applies on New Construction & complete renovation

** Note: Applies when working on scaffolds over 34 feet.

Supplemental benefits:

Per hour:	
1st year	\$ 8.69
2nd year	8.69
3rd year	8.69

8-8A/28A-MP

Plumber **02/01/2025**

JOB DESCRIPTION Plumber

DISTRICT 6

ENTIRE COUNTIES

Cayuga, Oswego

PARTIAL COUNTIES

Wayne: Only the Townships of Butler, Savannah and Wolcott.

WAGES

Per hour:	07/01/2024	05/01/2025	05/01/2026
		Additional	Additional
Plumber, Steamfitter	\$ 41.09	\$ 4.43*	\$ 4.68*
Pipefitter, Welder, HVAC, Refrigeration.			

*To be allocated at a later date.

SHIFT WORK

SINGLE IRREGULAR WORK SHIFT: Additional 15% premium added to the wage above for a single irregular work shift outside of normal working hours.

SUPPLEMENTAL BENEFITS

Per hour:

Journeyworker \$ 28.44*

*NOTE: \$15.21 of the supplemental benefits are paid at the same premium as shown for the overtime work performed at energy producing facilities whose primary function is the sale of power or the production of fuel. This also includes semi-conductor manufacturer and/or fabrication plants.

OVERTIME PAY

Time and one half for the 9th & 10th hours Monday thru Friday and first 10 hours on Saturday. All other overtime hours are double-time.

HOLIDAY

Paid: See (1) on HOLIDAY PAGE
 Overtime: See (5, 6) on HOLIDAY PAGE

NOTE: When a holiday falls on a Saturday, the holiday will be observed on the preceding Friday. If a holiday falls on a Sunday, the holiday will be observed on the following Monday.

REGISTERED APPRENTICES

WAGES per hour: (1) year terms at the following percentage of Journeyworker's wage.

1st year	2nd year	3rd year	4th year	5th year
55%	60%	70%	75%	85%

SUPPLEMENTAL BENEFITS per hour*:

1st year	\$ 19.54
2nd year	23.97
3rd year	26.64
4th/5th years	28.41

*NOTE: Below is the portion of supplemental benefits paid at overtime premium for work performed at energy producing facilities whose primary function is the sale of power or the production of fuel. This also includes semi-conductor manufacturer and/or fabrication plants.

1st year	\$ 7.61
2nd year	11.41
3rd year	13.69
4th/5th years	15.21

6-81.1

Roofer

02/01/2025

JOB DESCRIPTION Roofer

DISTRICT 6

ENTIRE COUNTIES

Cayuga, Cortland, Franklin, Herkimer, Jefferson, Lewis, Madison, Oneida, Onondaga, Oswego, Seneca, St. Lawrence

WAGES

Per hour: 07/01/2024

Roofer, Waterproofer \$ 34.25

NOTE - Does not include metal roof flashings, gravel stop, or metal roofing; See Sheetmetal Worker wage schedule.

Additional per hour:

Green Roofing**	\$ 0.25
Pitch Removal & Appl.	1.50
Asbestos Abatement	1.50

** Green Roofing is any component of green technology or living roof above the roof membrane including, but not limited to, the fabric, dirt and plantings.

SHIFT WORK

WHEN MANDATED BY THE OWNER OR CONTRACTING AGENCY, THERE IS AN ADDITIONAL PREMIUM OF \$4.00/HR FOR HOURS WORKED BEFORE 5:30AM AND AFTER 5:30PM.

SUPPLEMENTAL BENEFITS

Per hour:

Journeyworker \$ 25.85

Additional contribution 0.75
 on any Asbestos Abatement work

OVERTIME PAY

See (B, E, E2*, Q) on OVERTIME PAGE

*NOTE - If a holiday falls in that week and 32 hours were worked, Saturday will be paid at 1 1/2 times the rate.

HOLIDAY

Paid: See (1) on HOLIDAY PAGE

Overtime: See (5, 6) on HOLIDAY PAGE

NOTE: When any of these holidays falls on Sunday, the following day shall be observed as a holiday.

REGISTERED APPRENTICES

WAGES per hour: 1000 hour terms at the following percentage of the Journeyworker's wage:

1st term (0 to 999)	65%
2nd term (1000 to 1999)	70%
3rd term (2000 to 2999)	75%
4th term (3000 to 3999)	85%

Additional per hour:

Green Roofing**	\$ 0.25
Pitch Removal & Appl.	1.50
Asbestos Abatement	1.50

SUPPLEMENTAL BENEFITS per hour:

1st term	\$ 19.48
2nd term	21.40
3rd term	24.85
4th term	25.85

Additional contribution \$ 0.75
 on any Asbestos Abatement work

6-195

Sheetmetal Worker

02/01/2025

JOB DESCRIPTION Sheetmetal Worker

DISTRICT 6

ENTIRE COUNTIES

Cayuga, Chenango, Cortland, Herkimer, Jefferson, Lewis, Madison, Oneida, Onondaga, Oswego, St. Lawrence

WAGES

Per hour: 07/01/2024

Sheetmetal Worker:

** (under \$10 million) \$ 35.25

** (over \$10 million) \$ 36.25

**For total cost of Sheetmetal contract only.

TO INCLUDE METAL ROOF FLASHINGS, GRAVEL STOP, AND METAL STANDING SEAM ROOFING.

SUPPLEMENTAL BENEFITS

Per hour:

Journeyworker \$ 22.85

OVERTIME PAY

See (B, E, Q) on OVERTIME PAGE

HOLIDAY

Paid: See (1) on HOLIDAY PAGE

Overtime: See (5, 6) on HOLIDAY PAGE

When any holiday falls on a Saturday, the Friday before such holiday shall be recognized as the legal holiday. Any holiday falling on Sunday, the following Monday shall be recognized as the legal holiday.

REGISTERED APPRENTICES

WAGES per hour: One year terms at the following percentage of Journeyworker's wage.

1st	2nd	3rd	4th	5th
-----	-----	-----	-----	-----

45% 55% 65% 75% 85%

SUPPLEMENTAL BENEFITS per hour:

1st	2nd	3rd	4th	5th
\$13.53	\$14.60	\$15.66	\$17.77	\$18.84

6-58

Sprinkler Fitter

02/01/2025

JOB DESCRIPTION Sprinkler Fitter

DISTRICT 1

ENTIRE COUNTIES

Allegany, Broome, Cattaraugus, Cayuga, Chautauqua, Chemung, Chenango, Clinton, Columbia, Cortland, Delaware, Erie, Essex, Franklin, Fulton, Genesee, Greene, Hamilton, Herkimer, Jefferson, Lewis, Livingston, Madison, Monroe, Montgomery, Niagara, Oneida, Onondaga, Ontario, Orleans, Oswego, Otsego, Schoharie, Schuyler, Seneca, St. Lawrence, Steuben, Tioga, Tompkins, Washington, Wayne, Wyoming, Yates

WAGES

Per hour 07/01/2024

Sprinkler \$ 42.00
Fitter

SUPPLEMENTAL BENEFITS

Per hour

Journeyworker \$ 28.82

OVERTIME PAY

See (B, E, Q) on OVERTIME PAGE

HOLIDAY

Paid: See (1) on HOLIDAY PAGE

Overtime: See (5, 6) on HOLIDAY PAGE

Note: When a holiday falls on Sunday, the following Monday shall be considered a holiday and all work performed on either day shall be at the double time rate. When a holiday falls on Saturday, the preceding Friday shall be considered a holiday and all work performed on either day shall be at the double time rate.

REGISTERED APPRENTICES

Wages per hour

One Half Year terms at the following wage.

1st	2nd	3rd	4th	5th	6th	7th	8th	9th	10th
\$ 20.03	\$ 22.26	\$ 24.24	\$ 26.46	\$ 28.69	\$ 30.91	\$ 33.14	\$ 35.37	\$ 37.59	\$ 39.82

Supplemental Benefits per hour

1st	2nd	3rd	4th	5th	6th	7th	8th	9th	10th
\$ 9.18	\$ 9.18	\$ 20.90	\$ 20.90	\$ 21.15	\$ 21.15	\$ 21.15	\$ 21.15	\$ 21.15	\$ 21.15

1-669

Teamster - Building

02/01/2025

JOB DESCRIPTION Teamster - Building

DISTRICT 7

ENTIRE COUNTIES

Clinton, Essex, Franklin, Jefferson, St. Lawrence

PARTIAL COUNTIES

Lewis: Only the Townships of Croghan, Denmark, Diana, New Bremen, Harrisburg, Montague, Osceola and Pinckney.

Oswego: Only the Towns of Boylston, Redfield, and Sandy Creek.

Warren: Only the Townships of Hague, Horicon, Chester and Johnsburg.

WAGES

GROUP #1: Fuel Trucks, Fork Lift* (Warehouse Area Only), Warehouse*, Yardman*, Truck Helper, Pickups, Panel Truck, Flatbody Material Trucks (straight jobs), Single axle Dump Trucks, Dumpsters, Material Checkers/Receivers*, Greasers, Tiremen, Mechanic Helpers/Parts Chasers, Bus.

GROUP #2: Tandems, Mechanics & Batch Trucks.

GROUP #3: Semi Trailers, Low Boys, Asphalt Distributor Trucks, and Agitator Mixer Truck, Dump Crete Type Vehicles and 3 axle Dump trucks.

GROUP #4: Asbestos Removal, Special earth moving Euclid type or similar off highway equip.(non self load.) Articulated and all-track dump trucks.

*NOTE - Applies when a temporary warehouse structure is built/utilized specifically for a public work project.

Per hour: 07/01/2024

GROUP #1	\$ 30.72
GROUP #2	31.72
GROUP #3	31.82
GROUP #4	30.98

SUPPLEMENTAL BENEFITS

Per hour:

Journeyworker \$ 23.34

OVERTIME PAY

See (B, E, Q) on OVERTIME PAGE

HOLIDAY

Paid: See (1) on HOLIDAY PAGE
 Overtime: See (5, 6) on HOLIDAY PAGE

7-687B

Teamster - Building

02/01/2025

JOB DESCRIPTION Teamster - Building

DISTRICT 6

ENTIRE COUNTIES

Broome, Cayuga, Cortland, Delaware, Onondaga, Seneca, Tompkins, Yates

PARTIAL COUNTIES

Allegany: Only the Townships of Almond, Burns, and Alfred.
 Chenango: Only the Townships of Afton, Bainbridge, Coventry, Greene, Guilford, Oxford and Smithville.
 Madison: Only the Townships of Cazenovia, DeRuyter, Fenner, Georgetown, Lenox, Nelson and Sullivan.
 Oswego: All Townships except Redfield, Boylston and Sandy Creek.
 Otsego: Only the Townships of Butternuts, Laurens, Maryland, Millford, Morris, Oneonta, Otego, Unadilla, and Worcester.
 Steuben: Only the Townships of Prattsburg, Canisteo, Fremont, Cohoctan, Dansville, Hornell, Hartsville, Greenwood, West Union, Troupsburg, and Jasper.
 Tioga: Only the Townships of Berkshire, Candor, Newark Valley, Nichols, Owego, Richford, and Tioga. All territory east of Nichols/Smithboro to Broome County, within State of New York.

WAGES

GROUP A: Straight Trucks.
 GROUP B: Tractor Trailer, Farm Tractor, Fuel Truck.
 GROUP C: Euclid.
 GROUP D: On site Mechanic.

Per hour:	07/01/2024	06/01/2025
Building: (under \$ 5 million*)		
GROUP A,B,C,D	\$ 31.43	\$ 34.43
Building: (over \$ 5 million*)		
GROUP A,B	\$ 32.48	\$ 35.48
GROUP C	32.83	35.83
GROUP D	32.63	35.63

* Total project cost including General Construction, Plumbing, HVAC and Electrical

SUPPLEMENTAL BENEFITS

Per hour:

(under \$5 million*)	\$ 30.02	\$ 30.87
(over \$5 million*)	30.80	31.67

* Total project cost including General Construction, Plumbing, HVAC and Electrical

OVERTIME PAY

(D, O) on OVERTIME PAGE

HOLIDAY

Paid: See (1) on HOLIDAY PAGE
 Overtime: See (5, 6) on HOLIDAY PAGE

6-317

Teamster - Heavy&Highway

02/01/2025

JOB DESCRIPTION Teamster - Heavy&Highway

DISTRICT 7

ENTIRE COUNTIES

Clinton, Essex, Franklin, Jefferson, St. Lawrence

PARTIAL COUNTIES

Lewis: Only the Townships of Croghan, Denmark, Diana, New Bremen,Harrisburg, Montague, Osceola and Pinckney.

Oswego: Only the Towns of Boylston, Redfield, and Sandy Creek.

Warren: Only the Townships of Hague, Horicon, Chester and Johnsburg.

WAGES

GROUP #1: Warehousemen*, Yardmen*, Truck Helpers, Pickups, Panel Trucks, Flatboy Material Trucks(straight jobs), Single Axle Dump Trucks, Dumpsters, Material Checkers/Receivers*, Greasers, Truck Tiremen, Mechanics Helpers/Parts Chasers, Fork Lift* (Warehouse Area Only), Tandems and Batch Trucks, Mechanics. Semi-Trailers, Low-Boy Trucks, Asphalt Distributor Trucks, and Agitator, Mixer Trucks and Dumpcrete type vehicles, Truck Mechanic, Fuel Truck.

GROUP #2: Specialized Earth Moving Equipment, Euclid type, or similar off-highway where not self-loading, Straddle (Ross) Carrier, and self-contained concrete mobile truck. Off-highway Tandem Back-Dump, Twin Engine Equipment and Double-Hitched Equipment where not self-loading.

*NOTE - Applies when a temporary warehouse structure is built/utilized specifically for a public work project.

Per hour: 07/01/2024

GROUP #1 \$ 32.78

GROUP #2 33.00

Additional \$1.50 per hour for hazardous waste removal work on a City, County, State and/or Federal Designated waste site and regulations require employee to use or wear respiratory protection.

SUPPLEMENTAL BENEFITS

Per hour:

Journeyworker \$ 25.72

OVERTIME PAY

See (B, E, Q) on OVERTIME PAGE

HOLIDAY

Paid: See (1) on HOLIDAY PAGE

Overtime: See (5, 6) on HOLIDAY PAGE

NOTE: If a holiday falls on a Sunday, it will be celebrated on Monday.

7-687

Teamster - Heavy&Highway

02/01/2025

JOB DESCRIPTION Teamster - Heavy&Highway

DISTRICT 6

ENTIRE COUNTIES

Onondaga

PARTIAL COUNTIES

Madison: Only the Townships of Cazenovia, DeRuyter, Fenner, Georgetown, Lenox, Nelson and Sullivan.

Oswego: All Townships except Redfield, Sandy Creek and Boylston.

WAGES

GROUP 1: Warehousemen*, Yardmen*, Truck Helpers, Pickups, Panel Trucks, Flatboy Material Trucks (straight jobs), Single Axle Dump Trucks, Dumpsters, Material Checkers & Receivers*, Greasers, Truck Tiremen, Mechanics Helpers and Parts Chasers. Tandems and Batch Trucks, Mechanics, Semi-Trailers, Low-boy Trucks, Asphalt Distributor Trucks and Agitator, Mixer Trucks and Dumpcrete type vehicles, Truck Mechanic, Fuel Trucks.

*NOTE: Applies when a temporary warehouse structure is built/utilized specifically for a public work project.

GROUP 2:

Specialized Earth Moving Equipment-Euclid type, or similar off-highway equipment, where not self-loading, Straddle (Ross) Carrier and self-contained concrete mobile unit, Off-highway Tandem Back-Dump, Twin Engine Equipment and Double-Hitched Equipment where not self-loading.

Per hour: 07/01/2024

GROUP 1 \$ 33.79

GROUP 2 33.99

Additional \$ 1.50 per hour on City, County, Federal and/or State designated hazardous waste site when personal protection is required by regulation to be used or worn.

SUPPLEMENTAL BENEFITS

Per hour: 07/01/2024

Journeyworker \$ 28.28

OVERTIME PAY

See (B, E, Q) on OVERTIME PAGE

HOLIDAY

Paid: See (5, 6) on HOLIDAY PAGE

Overtime: See (5, 6) on HOLIDAY PAGE

NOTE: If a holiday falls on Sunday, it will be celebrated on Monday.

6-317h

Welder **02/01/2025**

JOB DESCRIPTION Welder

DISTRICT 1

ENTIRE COUNTIES

Albany, Allegany, Bronx, Broome, Cattaraugus, Cayuga, Chautauqua, Chemung, Chenango, Clinton, Columbia, Cortland, Delaware, Dutchess, Erie, Essex, Franklin, Fulton, Genesee, Greene, Hamilton, Herkimer, Jefferson, Kings, Lewis, Livingston, Madison, Monroe, Montgomery, Nassau, New York, Niagara, Oneida, Onondaga, Ontario, Orange, Orleans, Oswego, Otsego, Putnam, Queens, Rensselaer, Richmond, Rockland, Saratoga, Schenectady, Schoharie, Schuyler, Seneca, St. Lawrence, Steuben, Suffolk, Sullivan, Tioga, Tompkins, Ulster, Warren, Washington, Wayne, Westchester, Wyoming, Yates

WAGES

Per hour 07/01/2024

Welder: To be paid the same rate of the mechanic performing the work.*

*EXCEPTION: If a specific welder certification is required, then the 'Certified Welder' rate in that trade tag will be paid.

OVERTIME PAY

HOLIDAY

1-As Per Trade

Oswego County Residential

Electrician - Residential

02/01/2025

JOB DESCRIPTION Electrician - Residential

DISTRICT 6

ENTIRE COUNTIES

Cortland, Herkimer, Madison, Oneida, Oswego

PARTIAL COUNTIES

Cayuga: Townships of Ira, Locke, Sempronius, Sterling, Summerhill and Victory.

Chenango: Only the Townships of Columbus, New Berlin and Sherburne.

Onondaga: Entire County except Townships of Elbridge and Skaneateles.

Otsego: Only the Townships of Plainfield, Richfield, Springfield, Cherry Valley, Roseboom, Middlefield, Otsego, Exeter, Edmeston, Burlington, Pittsfield and New Lisbon.

Tompkins: Only the Township of Groton.

Wayne: Only the Townships of Huron, Wolcott, Rose and Butler.

WAGES

NOTE: These rates apply only to projects involving construction, alteration or repair of single-family houses or apartment buildings of no more than four (4) stories in height, including all incidental items such as site work, parking areas, utilities, and sidewalks.

Per hour: 07/01/2024
Residential-Rehab
Electrician \$ 25.85

SUPPLEMENTAL BENEFITS

Per hour:

Journeyworker \$ 15.34 plus
3% of hourly
wage paid*

*NOTE: The 3% is based on the hourly wage paid, straight time rate or premium rate.

OVERTIME PAY

See (B,E,Q) on OVERTIME PAGE

WAGE CAP - Double the straight time hourly base wage shall be the maximum hourly wage compensation for any hour worked. Contractor is still responsible to pay the hourly benefit amount for each hour worked.

HOLIDAY

Paid: See (1) on HOLIDAY PAGE

Overtime: See (5, 6, 15, 26) on HOLIDAY PAGE

NOTE: If any of the above holidays fall on a Sunday, Monday shall be observed as the holiday.

REGISTERED APPRENTICES

WAGES per hour: Hourly terms at the following percentage of Journeyworker's wage.
07/01/2024

1st period 65% (0-1000 hrs.)	\$ 16.80
2nd period 65% (1001-2000)	16.80
3rd period 75% (2001-3500)	19.40
4th period 85% (3501-5000)	22.00

SUPPLEMENTAL BENEFITS per hour:

1st period	\$ 14.34 plus *3% of hourly wage paid
2nd period	\$ 14.34 plus *3% of hourly wage paid
3rd period	\$ 15.34 plus *3% of hourly wage paid
4th period	\$ 15.34 plus *3% of hourly wage paid

NOTE: The 3% is based on the hourly wage paid, straight time rate or premium rate.

Laborer - Residential **02/01/2025**

JOB DESCRIPTION Laborer - Residential

DISTRICT 7

ENTIRE COUNTIES

Cayuga, Onondaga, Oswego

WAGES

NOTE: Residential Construction is defined as one family, two family, row housing and garden type homes or apartments which are not more than four (4) stories high and are used as private dwellings. It shall not cover any building which is not being used as a private dwelling regardless of its location or size.

Per hour:	07/01/2024	06/01/2025
Residential Laborer	\$ 21.90	Additional \$ 1.90*
Asbestos & Hazardous Waste Removal	24.40	1.90*

*To be allocated at a later date

SUPPLEMENTAL BENEFITS

Per hour:

Journeyworker \$ 12.96

OVERTIME PAY

See (B, E, E2, Q) on OVERTIME PAGE

HOLIDAY

Paid: See (1) on HOLIDAY PAGE
 Overtime: See (5, 6) on HOLIDAY PAGE

REGISTERED APPRENTICES

WAGES per hour: 1000 hour terms at the following percentage of Journeyworker's wage.

	1st	2nd	3rd	4th
07/01/2024	\$ 15.33	\$ 17.52	\$ 19.71	\$ 20.81
01/01/2025	15.50	17.52	19.71	20.81

SUPPLEMENTAL BENEFITS per hour:

All Terms: Same as Journeyworker

7-633r CayOnOs

Mason - Residential **02/01/2025**

JOB DESCRIPTION Mason - Residential

DISTRICT 12

ENTIRE COUNTIES

Oswego

WAGES

IMPORTANT NOTE: Applies to the construction of one family, two family row housing, townhouses, apartments, condominiums and garden type projects or a combination thereof, together with related service buildings and facilities which construction work may be performed wholly on-site or may consist of the assembly of off-site produced modules or components but any of which living units are in the finished form no more than four (4) stories high and are to be used as dwellings.

Per hour
 07/01/2024

Mason \$ 24.05

SUPPLEMENTAL BENEFITS

Per hour worked

Journeyman \$ 18.66

OVERTIME PAY

See (B, E2, H) on OVERTIME PAGE

HOLIDAY

Paid: See (1) on HOLIDAY PAGE
 Overtime: See (5, 6) on HOLIDAY PAGE

12-2r4

Sheetmetal Worker - Residential **02/01/2025**

JOB DESCRIPTION Sheetmetal Worker - Residential

DISTRICT 6

ENTIRE COUNTIES

Cayuga, Chenango, Cortland, Herkimer, Jefferson, Lewis, Madison, Oneida, Onondaga, Oswego, St. Lawrence

WAGES

IMPORTANT NOTE: Residential work shall be defined as applying to any single family dwelling or multiple family dwelling up to four(4) stories where each individual family apartment is individually air conditioned and/or heated by a separate and independent unit or system.

Per hour: 07/01/2024

Residential:

HVAC Tech (installs & services) \$ 27.00
Journeyworker (installs only) 23.00

TO INCLUDE METAL ROOF FLASHINGS, GRAVEL STOP, AND METAL STANDING SEAM ROOFING.

SUPPLEMENTAL BENEFITS

Per hour:

Tech & Journeyworker \$ 5.69

OVERTIME PAY

See (B, E, Q) on OVERTIME PAGE

HOLIDAY

Paid: See (1) on HOLIDAY PAGE
Overtime: See (5, 6) on HOLIDAY PAGE

6-58r

Sprinkler Fitter - Residential

02/01/2025

JOB DESCRIPTION Sprinkler Fitter - Residential

DISTRICT 1

ENTIRE COUNTIES

Allegany, Broome, Cattaraugus, Cayuga, Chautauqua, Chemung, Chenango, Clinton, Columbia, Cortland, Delaware, Erie, Essex, Franklin, Fulton, Genesee, Greene, Hamilton, Herkimer, Jefferson, Lewis, Livingston, Madison, Monroe, Montgomery, Niagara, Oneida, Onondaga, Ontario, Orleans, Oswego, Otsego, Schoharie, Schuyler, Seneca, St. Lawrence, Steuben, Tioga, Tompkins, Washington, Wayne, Wyoming, Yates

WAGES

IMPORTANT NOTE: "Residential fire protection work" is applicable to one or two family dwellings, all multiple family dwelling units which are permitted to have a single exterior up to and including four stories, townhouses with units stacked vertically up to and including four stories and group residential care facilities and protective care homes (sheltered housing), not to include nursing homes or ambulatory care facilities.

Per hour 07/01/2024

Sprinkler Fitter \$ 33.39

SUPPLEMENTAL BENEFITS

Per hour

Journeyworker \$ 28.82

OVERTIME PAY

See (B, H) on OVERTIME PAGE

HOLIDAY

Paid: See (1) on HOLIDAY PAGE
Overtime: See (5, 6) on HOLIDAY PAGE

Note: When a holiday falls on Sunday, the following Monday shall be considered a holiday and all work performed on either day shall be at the double time rate. When a holiday falls on Saturday, the preceding Friday shall be considered a holiday and all work performed on either day shall be at the double time rate.

1-669r

Overtime Codes

Following is an explanation of the code(s) listed in the OVERTIME section of each classification contained in the attached schedule. Additional requirements may also be listed in the HOLIDAY section.

NOTE: Supplemental Benefits are 'Per hour worked' (for each hour worked) unless otherwise noted

- (AA) Time and one half of the hourly rate after 7 and one half hours per day
- (A) Time and one half of the hourly rate after 7 hours per day
- (B) Time and one half of the hourly rate after 8 hours per day
- (B1) Time and one half of the hourly rate for the 9th & 10th hours week days and the 1st 8 hours on Saturday.
Double the hourly rate for all additional hours
- (B2) Time and one half of the hourly rate after 40 hours per week
- (B3) Time and one half of the hourly rate after 40 straight hours per week
- (C) Double the hourly rate after 7 hours per day
- (C1) Double the hourly rate after 7 and one half hours per day
- (D) Double the hourly rate after 8 hours per day
- (D1) Double the hourly rate after 9 hours per day
- (E) Time and one half of the hourly rate on Saturday
- (E1) Time and one half 1st 4 hours on Saturday; Double the hourly rate all additional Saturday hours
- (E2) Saturday may be used as a make-up day at straight time when a day is lost during that week due to inclement weather
- (E3) Between November 1st and March 3rd Saturday may be used as a make-up day at straight time when a day is lost during that week due to inclement weather, provided a given employee has worked between 16 and 32 hours that week
- (E4) Saturday and Sunday may be used as a make-up day at straight time when a day is lost during that week due to inclement weather
- (E5) Double time after 8 hours on Saturdays
- (F) Time and one half of the hourly rate on Saturday and Sunday
- (G) Time and one half of the hourly rate on Saturday and Holidays
- (H) Time and one half of the hourly rate on Saturday, Sunday, and Holidays
- (I) Time and one half of the hourly rate on Sunday
- (J) Time and one half of the hourly rate on Sunday and Holidays
- (K) Time and one half of the hourly rate on Holidays
- (L) Double the hourly rate on Saturday
- (M) Double the hourly rate on Saturday and Sunday
- (N) Double the hourly rate on Saturday and Holidays
- (O) Double the hourly rate on Saturday, Sunday, and Holidays
- (P) Double the hourly rate on Sunday
- (Q) Double the hourly rate on Sunday and Holidays
- (R) Double the hourly rate on Holidays

- (S) Two and one half times the hourly rate for Holidays
- (S1) Two and one half times the hourly rate the first 8 hours on Sunday or Holidays One and one half times the hourly rate all additional hours.
- (T) Triple the hourly rate for Holidays
- (U) Four times the hourly rate for Holidays
- (V) Including benefits at SAME PREMIUM as shown for overtime
- (W) Time and one half for benefits on all overtime hours.
- (X) Benefits payable on Paid Holiday at straight time. If worked, additional benefit amount will be required for worked hours. (Refer to other codes listed.)

Holiday Codes

PAID Holidays:

Paid Holidays are days for which an eligible employee receives a regular day's pay, but is not required to perform work. If an employee works on a day listed as a paid holiday, this remuneration is in addition to payment of the required prevailing rate for the work actually performed.

OVERTIME Holiday Pay:

Overtime holiday pay is the premium pay that is required for work performed on specified holidays. It is only required where the employee actually performs work on such holidays. The applicable holidays are listed under HOLIDAYS: OVERTIME. The required rate of pay for these covered holidays can be found in the OVERTIME PAY section listings for each classification.

Following is an explanation of the code(s) listed in the HOLIDAY section of each classification contained in the attached schedule. The Holidays as listed below are to be paid at the wage rates at which the employee is normally classified.

- (1) None
- (2) Labor Day
- (3) Memorial Day and Labor Day
- (4) Memorial Day and July 4th
- (5) Memorial Day, July 4th, and Labor Day
- (6) New Year's, Thanksgiving, and Christmas
- (7) Lincoln's Birthday, Washington's Birthday, and Veterans Day
- (8) Good Friday
- (9) Lincoln's Birthday
- (10) Washington's Birthday
- (11) Columbus Day
- (12) Election Day
- (13) Presidential Election Day
- (14) 1/2 Day on Presidential Election Day
- (15) Veterans Day
- (16) Day after Thanksgiving
- (17) July 4th
- (18) 1/2 Day before Christmas
- (19) 1/2 Day before New Years
- (20) Thanksgiving
- (21) New Year's Day
- (22) Christmas
- (23) Day before Christmas
- (24) Day before New Year's
- (25) Presidents' Day
- (26) Martin Luther King, Jr. Day
- (27) Memorial Day
- (28) Easter Sunday

(29) Juneteenth

Appendix H

DRAFT AGREEMENT

Agreement between the Town of Richland and _____ (Contractor)

This AGREEMENT made as of the ____ day of _____ in the year 2025 between the Town of Richland, 1 Bridge Street, Pulaski, New York 13142 (Owner) and _____ (Contractor) for the Richland Pocket Park Pond Project at the Hamlet Pond/Fireman's Pond on Stewart Street near County Route 2 in the Hamlet of Richland. The project consists of:

- (1) Construction of a pavilion based on the signed, stamped plans prepared by MBL Engineering (Appendix A)
- (2) Installation of fishing platform based on the signed, stamped plans prepared by MBL Engineering (Appendix B)

The Owner and Contractor agree as follows:

ARTICLE 1: THE CONTRACT DOCUMENTS

The contract documents consist of this Agreement, Conditions of the Contract (General, Supplementary, and other Conditions), Drawings, Specifications, Addenda issued prior to execution of this Agreement, other documents listed in this Agreement, and Modifications issued after execution of this Agreement, all of which form the Contract, and are as fully a part of the Contract as if attached to this Agreement or repeated herein. The Contract represents the entire and integrated agreement between the parties hereto and supersedes prior negotiations, representations, or agreements, either written or oral. An enumeration of the Contract Documents, other than a Modification, appears in Article 9.

ARTICLE 2: THE WORK OF THIS CONTRACT

The Contractor shall fully execute the Work described in the Contract Documents, except as specifically indicated in the Contract Documents to be the responsibility of others.

ARTICLE 3 DATE OF COMMENCEMENT AND SUBSTANTIAL COMPLETION

§ 3.1 The date of commencement of the Work shall be the date of this agreement.

§ 3.2 The Contract Time shall be measured from the date of commencement of the Work.

§ 3.3 Substantial Completion

§ 3.3.1 Subject to adjustments of the Contract Time as provided in the Contract Documents, the Contractor shall achieve Substantial Completion of the entire Work by _____, 2025.

§ 3.3.2 Subject to adjustments of the Contract Time as provided in the Contract Documents, if portions of the Work are to be completed prior to Substantial Completion of the entire Work, the Contractor shall achieve Substantial Completion of such portions by the following dates:

Portion of Work

Substantial Completion Date

§ 3.3.3 If the Contractor fails to achieve Substantial Completion as provided in this Section 3.3, liquidated damages, if any, shall be assessed as set forth in Section 4.5.

ARTICLE 4 CONTRACT SUM

§ 4.1 The Owner shall pay the Contractor the Contract Sum in current funds for the Contractor's performance of the Contract. The Contract Sum shall be _____ dollars and XX/100(\$ « »), subject to additions and deductions as provided in the Contract Documents.

§ 4.2 Alternates

§ 4.2.1 Alternates, if any, included in the Contract Sum:

Item	Price
_____	_____

§ 4.2.2 Subject to the conditions noted below, the following alternates may be accepted by the Owner following execution of this Agreement. Upon acceptance, the Owner shall issue a Modification to this Agreement.

Item	Price	Conditions for Acceptance
_____	_____	_____

§ 4.3 Allowances, if any, included in the Contract Sum:

Item	Price
_____	_____

§ 4.4 Unit prices, if any:

Item	Units and Limitations	Price per Unit (\$0.00)
_____	_____	_____

§ 4.5 Liquidated damages, if any:

« » _____

§ 4.6 Other:

« » _____

ARTICLE 5 PAYMENTS

§ 5.1 Progress Payments

§ 5.1.1 Based upon Applications for Payment submitted to the Owner by the Contractor, the Owner shall make progress payments on account of the Contract Sum to the Contractor as provided below and elsewhere in the Contract Documents.

§ 5.1.2 The period covered by each Application for Payment shall be one calendar month ending on the last day of the month, or as follows:

« » _____

§ 5.1.3 Provided that an Application for Payment is received by the Owner not later than the « » day of a month, the Owner shall make payment of the amount certified to the Contractor not later than the « » day of the « » month. If an Application for Payment is received by the Owner after the application date fixed above, payment of the amount certified shall be made by the Owner not later than « » (« ») days after the Owner receives the Application for Payment.

§ 5.1.4 Each Application for Payment shall be based on the most recent schedule of values submitted by the Contractor in accordance with the Contract Documents. The schedule of values shall allocate the entire Contract Sum among the various portions of the Work. The schedule of values shall be prepared in such form, and supported by such data to substantiate its accuracy, as the Owner may require. This schedule of values shall be used as a basis for reviewing the Contractor's Applications for Payment.

§ 5.1.5 Applications for Payment shall show the percentage of completion of each portion of the Work as of the end of the period covered by the Application for Payment.

§ 5.1.6 In accordance with the General Conditions of the Contract for Construction and subject to other provisions of the Contract Documents, the amount of each progress payment shall be computed as follows:

§ 5.1.6.1 The amount of each progress payment shall first include:

- .1 That portion of the Contract Sum properly allocable to completed Work;
- .2 That portion of the Contract Sum properly allocable to materials and equipment delivered and suitably stored at the site for subsequent incorporation in the completed construction, or, if approved in advance by the Owner, suitably stored off the site at a location agreed upon in writing; and
- .3 That portion of Construction Change Directives that the Owner determines, in the Owner's professional judgment, to be reasonably justified.

§ 5.1.6.2 The amount of each progress payment shall then be reduced by:

- .1 The aggregate of any amounts previously paid by the Owner;
- .2 The amount, if any, for Work that remains uncorrected and for which the Owner has previously withheld a Certificate for Payment;
- .3 Any amount for which the Contractor does not intend to pay a Subcontractor or material supplier, unless the Work has been performed by others the Contractor intends to pay;
- .4 For Work performed or defects discovered since the last payment application, any amount for which the Owner may withhold payment, or nullify a Certificate of Payment in whole or in part; and
- .5 Retainage withheld pursuant to Section 5.1.7.

§ 5.1.7 Retainage

§ 5.1.7.1 For each progress payment made prior to Substantial Completion of the Work, the Owner may withhold the following amount, as retainage, from the payment otherwise due:

« »

§ 5.1.7.1.1 The following items are not subject to retainage:

« »

§ 5.1.7.2 Reduction or limitation of retainage, if any, shall be as follows:

« »

§ 5.1.7.3 Except as set forth in this Section 5.1.7.3, upon Substantial Completion of the Work, the Contractor may submit an Application for Payment that includes the retainage withheld from prior Applications for Payment pursuant to this Section 5.1.7.

The Application for Payment submitted at Substantial Completion shall not include retainage as follows:

« »

§ 5.1.8 If final completion of the Work is materially delayed through no fault of the Contractor, the Owner shall pay the Contractor any additional amounts.

§ 5.1.9 Except with the Owner's prior approval, the Contractor shall not make advance payments to suppliers for materials or equipment which have not been delivered and stored at the site.

§ 5.2 Final Payment

§ 5.2.1 Final payment, constituting the entire unpaid balance of the Contract Sum, shall be made by the Owner to the Contractor when

- .1 the Contractor has fully performed the Contract except for the Contractor's responsibility to correct Work as provided in Article 12 of AIA Document A201–2017, and to satisfy other requirements, if any, which extend beyond final payment; and
- .2 a final Certificate for Payment has been issued by the Owner.

§ 5.2.2 The Owner's final payment to the Contractor shall be made no later than 30 days after the issuance of the Owner's final Certificate for Payment, or as follows:

« »

§ 5.3 Interest

Payments due and unpaid under the Contract shall bear interest from the date payment is due at the rate stated below, or in the absence thereof, at the legal rate prevailing from time to time at the place where the Project is located.

« » % « »

ARTICLE 6 DISPUTE RESOLUTION

§ 6.1 Initial Decision Maker

The Owner will serve as the Initial Decision Maker, unless the parties appoint below another individual, not a party to this Agreement, to serve as the Initial Decision Maker.

« »

« »

« »

« »

§ 6.2 Binding Dispute Resolution

For any Claim subject to, but not resolved by, mediation the method of binding dispute resolution shall be as follows:

- [« »] Arbitration
- [« »] Litigation in a court of competent jurisdiction
- [« »] Other (*Specify*)

« » If the Owner and Contractor do not select a method of binding dispute resolution, or do not subsequently agree in writing to a binding dispute resolution method other than litigation, Claims

will be resolved by litigation in a court of competent jurisdiction.

ARTICLE 7 TERMINATION OR SUSPENSION

§ 7.1 The Contract may be terminated by the Owner or the Contractor.

§ 7.1.1 If the Contract is terminated for the Owner's convenience, then the Owner shall pay the Contractor a termination fee as follows:

« »

§ 7.2 The Work may be suspended by the Owner.

ARTICLE 8 MISCELLANEOUS PROVISIONS

§ 8.1 The Owner's representative:

Robert North
Supervisor, Town of Richland
1 Bridge Street
Pulaski, New York 13142
supervisor@townofrichland.org

§ 8.2 The Contractor's representative:

(Name, address, email address, and other information)

« »

« »

« »

« »

« »

« »

§ 8.3 Neither the Owner's nor the Contractor's representative shall be changed without ten days' prior notice to the other party.

§ 8.4 Insurance and Bonds

§ 8.4.1 The Owner and the Contractor shall purchase and maintain insurance as set forth in Standard Form of Agreement Between Owner and Contractor where the basis of payment is a Stipulated Sum, Exhibit A, Insurance and Bonds, and elsewhere in the Contract Documents.

§ 8.4.2 The Contractor shall provide bonds as set forth in Exhibit A, and elsewhere in the Contract Documents.

ARTICLE 9 ENUMERATION OF CONTRACT DOCUMENTS

§ 9.1 This Agreement is comprised of the following documents:

- .1 Standard Form of Agreement Between Owner and Contractor
- .2 Exhibit A, MBL Engineering Design Plans
- .3 Exhibit B, Insurance and Bonds
- .4 Specifications

Section	Title	Date	Pages

.5 Addenda, if any:

Number	Date	Pages

Portions of Addenda relating to bidding or proposal requirements are not part of the Contract Documents unless the bidding or proposal requirements are also enumerated in this Article 9.

.6 Other Exhibits:

Title	Date	Pages

[« »] Supplementary and other Conditions of the Contract:

Document	Title	Date	Pages

.7 Other documents, if any, listed below:

This Agreement entered into as of the day and year first written above.

OWNER *(Signature)*

Robert North, Supervisor

(Printed name and title)

CONTRACTOR *(Signature)*

« »

(Printed name and title)